







ARTIFER1962

Da oltre cinquant'anni consideriamo importante il "valore" di quei lavori in cui la cura del dettaglio e dell'aspetto estetico contraddistinguono da sempre il nostro "Made in Italy".

Unitamente alla produzione di qualità in stile classico o di design, Artifer1962 ha sempre mirato all'eleganza nel modo di proporsi e di comunicare facendone un chiaro elemento di distinzione. La nuova immagine aziendale si pone come obiettivo la diffusione di questa "filosofia" rispettando profondamente le caratteristiche dei singoli mercati. Un rinnovato sito internet, compatibile con i nuovi supporti di comunicazione e i Social network, garantiscono sempre una informazione aggiornata con le nuove realizzazioni proposte tramite le proprie Divisioni.

ARTIFER1962

For over fifty years we consider important the value of those works in which the attention to the detail and to the aesthetic appearance have always marked our "Made in Italy".

With a high quality production in a classic and design style, Artifer 1962 is always concentrated on the elegance of the products and the communication making them a clear element of distinction on the market. The new company profile has the objective to divulge this "philosophy" with the utmost respect of the characteristics of every market. A renewed Internet site, which is compatible with the new trends of communication and social network, assures always an updated information regarding our new products proposed by our all sharing.





ARTIFER1962: **CLASSIC**

La struttura dell'azienda ARTIFER si è plasmata nel corso degli anni seguendo la ricerca della qualità che da sempre ha caratterizzato i prodotti che escono dalle proprie officine di Zanè. Oggi, grazie alle nuove tecnologie tutti i processi di lavorazione sono costantemente controllati ed i dettagli continuamente analizzati al fine di elevare la qualità produttiva pur mantenendo prezzi veramente competitivi.

ARTIFER1962: **CLASSIC**

The structure of the Company has been progressively loomed through the years following the research of the quality that has always characterized all the products coming from the factory of Zanè. Today, thanks to the new technologies, all working processes are constantly taken under control and the details continuously analysed in order to improve the quality of the production but with very competitive prices.





ARTIFER1962: PROJECT

Dalla nostra esperienza nella produzione di manufatti in ferro battuto, si è sviluppata la "Divisione Project" un servizio per Progettisti ed Architetti con l'obiettivo di sviluppare realizzazioni su misura in base al progetto del cliente. I tecnici della divisione project sono in grado di realizzare qualsiasi richiesta e il laboratorio tecnico riprodurrà fedelmente le vostre proposte, sia per dimensione che per complessità del disegno.

ARTIFER1962: PROJECT

Our experience in the production of wrought iron elements has allowed us to develop the "Project Division" at the service of designers and architects for the development and installation of on measure work based on the customer's project. The technicians of the Project Division are able to realize every enquiry, and the laboratory will accurately reproduce your request, both in size and in complexity of the drawing.

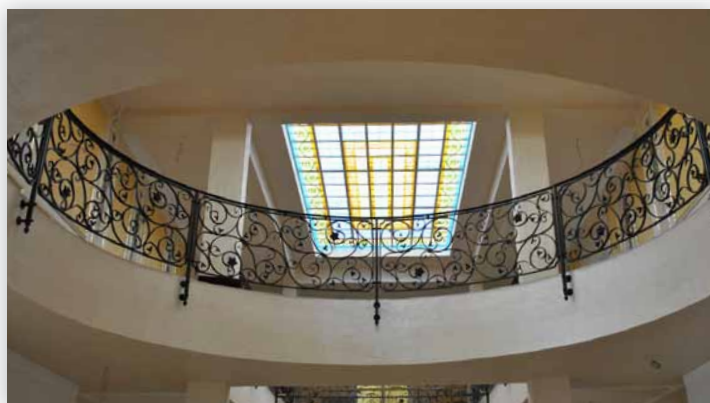



ARTIFER1962: ARCHIMOD

Artifer1962 propone Archimod, una linea di prodotti prefiniti modulari che, grazie alla facilità di montaggio, permette una rapida installazione a costi concorrenziali.

Balconi, recinzioni, cancelli, scale... disegni unici coordinati per realizzare tutti gli elementi per la sicurezza dell'abitazione privata o pubblica, con finiture estetiche moderne o classiche.

ARTIFER1962: ARCHIMOD

Artifer 1962 proposes Archimod, a line of pre-finished modular products which, thanks to the easy way of assembly, allows a fast installation with competitive prices.

Balconies, fences, gates, stairs... unique coordinated drawings to realize all the elements for the safety of the private and public residence, with modern or classic finishes.



EF0	Soluzioni in Ferro - Le Forme Moderne <i>Iron Style Solutions – Le Forme Moderne</i>	IRON	6
1.0	Volute <i>Scrolls</i>		14
2.0	Rosoni - Decori al Laser - Moduli Archimod <i>Rosettes - Laser cutted decorative elements - Archimod Moduls</i>		18
3.0	Pannelli <i>Panels</i>		24
4.0	Pannelli con Foglie <i>Panels with leaves</i>		29
5.0	Sagomati <i>Shaped balusters</i>		36
6.0	Paletti con Pigna <i>Balusters with baskets</i>		40
7.0	Barre <i>Bars</i>		41
8.0	Paletti <i>Balusters</i>		48
9.0	Lance - Borchie - Corrimani - Articoli Ottone <i>Spearheads - Bosses - Handrails - Brass elements</i>		59
10.0	Cerchi - Foglie - Maniglie - Articoli Alluminio <i>Rings - Leaves - Handles - Aluminium Parts</i>		74
11.0	Accessori <i>Accessories</i>		88
12.0	Ruote-Cardini-Supporti per Cancelli <i>Gates supports - Wheels - Hinges</i>		90
14.0	Vernici <i>Paints</i>		92
15.0	Segnavento o Banderuole <i>Weather vanes</i>		92
E0	Soluzioni in Acciaio Inox <i>Inox Style Solutions</i>	INOX	93

Montanti | Newel post

FERRO IRON		Art.	Sezione	A	B	I	n°T/R
		Size					
EF02001-052	● 30	135	130	105	8		
EF02001-252	● 30	155	145	140	6		
EF02001-053	● 35	135	130	105	8		
EF02001-253	● 35	155	145	140	6		

n°T/R = n° Tondini / Rods

FERRO IRON		Art.	Sezione	A	B	I	n°T/R
		Size					
EF02003-052	● 30	135	330	105	8		
EF02003-252	● 30	155	345	140	6		
EF02003-053	● 35	135	330	105	8		
EF02003-253	● 35	155	345	140	6		

n°T/R = n° Tondini / Rods



FERRO IRON		Art.	Sezione	A	B	I	n°T/R
		Size					
EF02005-052	● 30	135	130	105	8		
EF02005-252	● 30	155	145	140	6		
EF02005-053	● 35	135	130	105	8		
EF02005-253	● 35	155	145	140	6		

n°T/R = n° Tondini / Rods

FERRO IRON		Art.	Sezione	A	B	I	n°T/R
		Size					
EF02007-052	● 30	135	330	105	8		
EF02007-252	● 30	155	345	140	6		
EF02007-053	● 35	135	330	105	8		
EF02007-253	● 35	155	345	140	6		

n°T/R = n° Tondini / Rods

FERRO IRON		Art.	Sezione	A	B	I	n°T/R
		Size					
EF02010-052	● 30	135	130	105	8		
EF02010-252	● 30	155	145	140	6		
EF02010-053	● 35	135	130	105	8		
EF02010-253	● 35	155	145	140	6		

n°T/R = n° Tondini / Rods

FERRO IRON		Art.	Sezione	A	B	I	n°T/R
		Size					
EF02010-052	● 30	135	130	105	8		
EF02010-252	● 30	155	145	140	6		
EF02010-053	● 35	135	130	105	8		
EF02010-253	● 35	155	145	140	6		

n°T/R = n° Tondini / Rods



Montanti | *Newel post*

FERRO IRON			
Art.	Sezione Size	I	n°T/R
EF02020-052	● 30	105	8
EF02020-252	● 30	140	6
EF02020-053	● 35	105	8
EF02020-253	● 35	140	6

n°T/R = n° Tondini / Rods

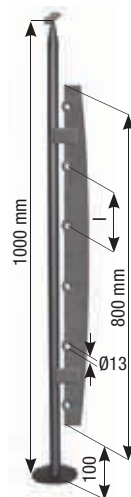
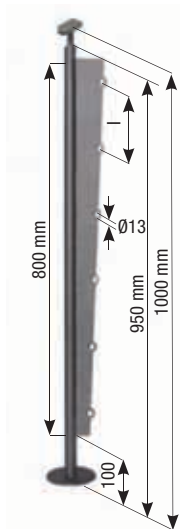

FERRO IRON			
Art.	Sezione Size	I	n°T/R
EF02025-052	● 30	105	8
EF02025-252	● 30	140	6
EF02025-053	● 35	105	8
EF02025-253	● 35	140	6

n°T/R = n° Tondini / Rods

FERRO IRON	
Art.	Sezione Size
EF02030-051	● 25 ■ 40x8

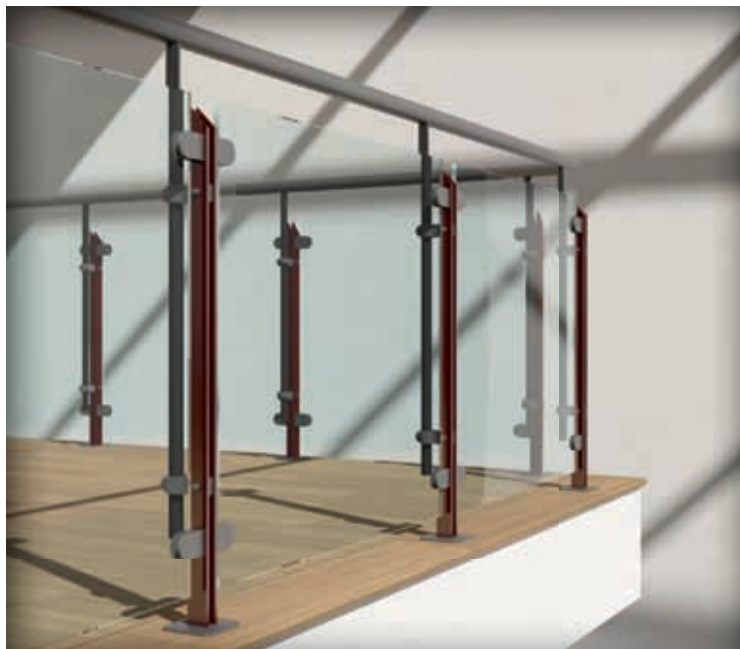
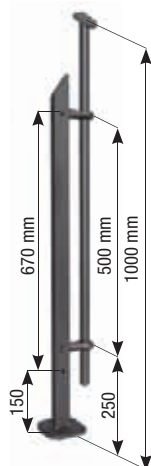

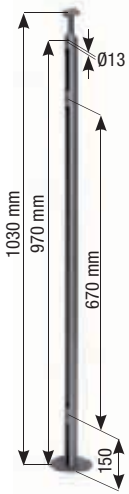
Montanti | *Newel post*

FERRO IRON	
Art.	Sezione Size
EF02035-088	40x15



FERRO IRON	
Art.	Sezione Size
EF02040-053	35

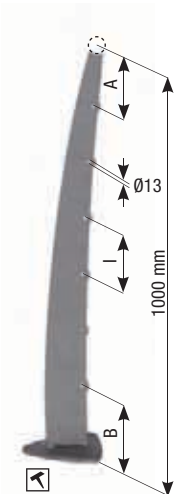
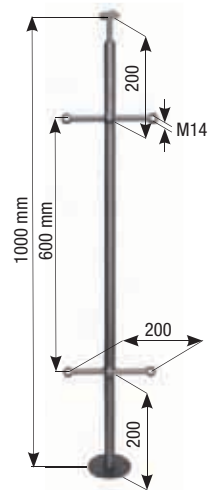

FERRO IRON	
Art.	Sezione A B I n°T/R
EF02050-098	80x8 135 130 105 8
EF02050-298	80x8 155 145 140 6
n°T/R = n° Tondini / Rods	

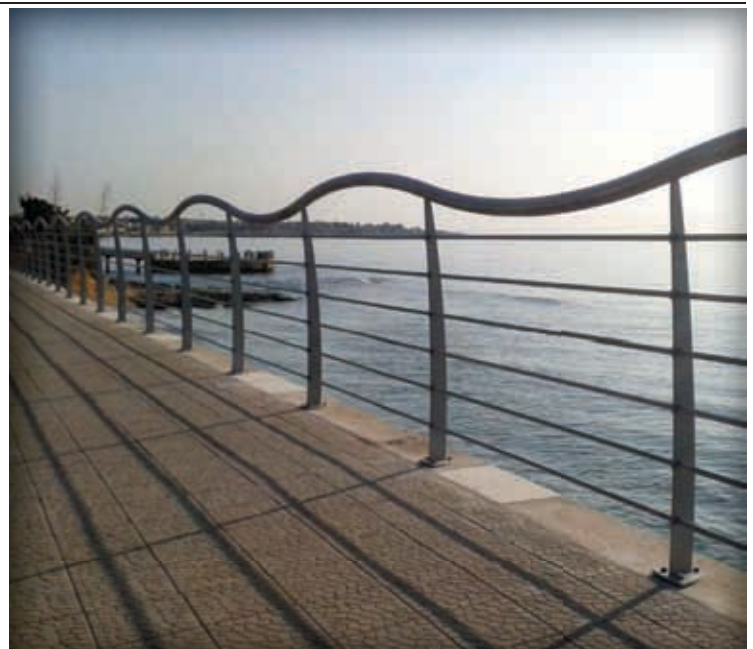

Montanti | *Newel post*
**FERRO
IRON**

Art.	Sezione Size	A	B	I	n°T/R
EF02052-098	80x8	135	215	105	8
EF02052-298	80x8	155	230	140	6

n°T/R = n° Tondini / Rods

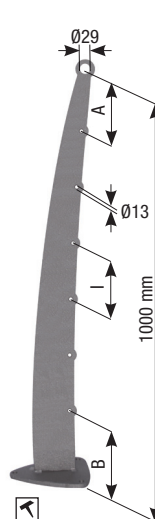
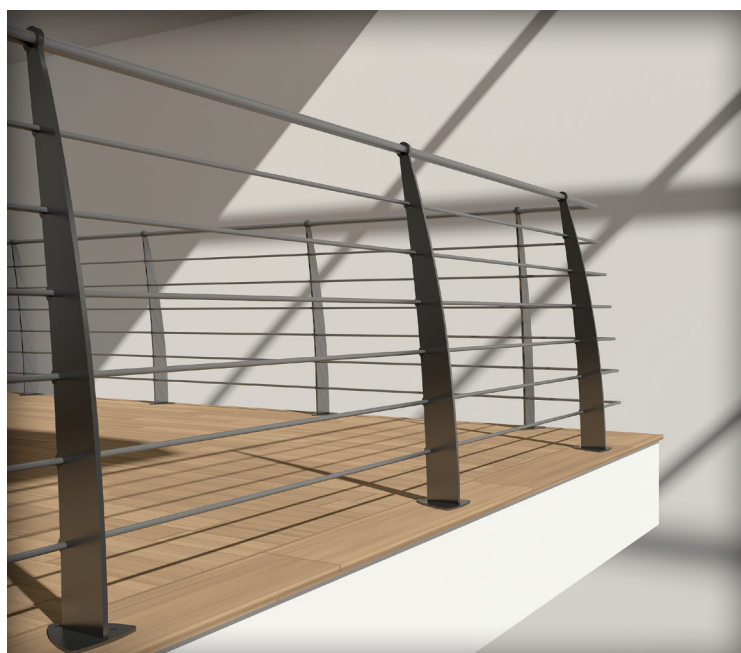
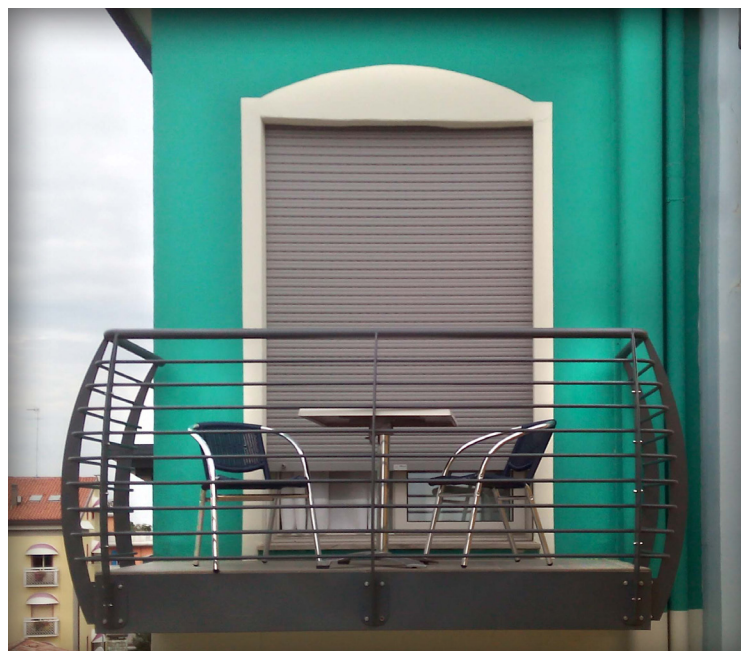
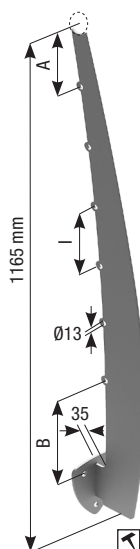
**FERRO
IRON**

Art.	Sezione Size	A	B	I	n°T/R
EF02055-098	80x8	135	130	105	8
EF02055-298	80x8	155	145	140	6

n°T/R = n° Tondini / Rods

**FERRO
IRON**

Art.	Sezione Size	A	B	I	n°T/R
EF02057-098	80x8	135	215	105	8
EF02057-298	80x8	155	230	140	6

n°T/R = n° Tondini / Rods

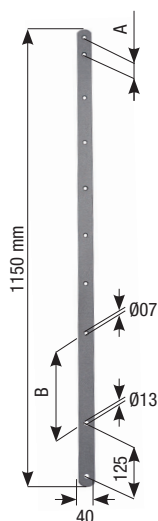
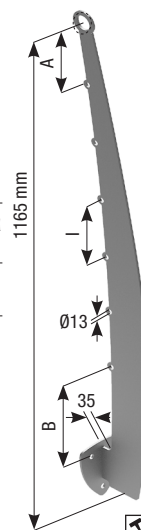
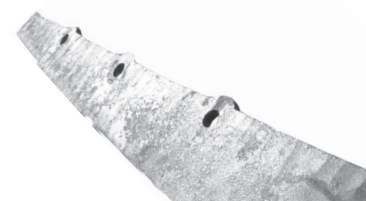
**FERRO
IRON**

Art.	Sezione Size	A	B	I	n°T/R
EF02070-087	40x8	50	190	105	8
EF02070-287	40x8	75	200	140	6

n°T/R = n° Tondini / Rods

**FERRO
IRON**

Art.	Sez. Size	A	B	I	n° T/R
EF02075-087	40x8	125	120	105	8
EF02075-287	40x8	140	140	140	6

n°T/R = n° Tondini / Rods

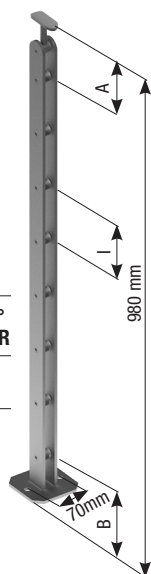

Montanti | Newel post

FERRO IRON		Art.	Sez. Size	A	B	I	n° T/R
FERRO IRON		EF02077-087	40x8	115	330	105	8
FERRO IRON		EF02077-287	40x8	135	345	140	6

n°T/R = n° Tondini / Rods

FERRO IRON		Art.	Sezione Size	A	B	I	n° T/R
FERRO IRON		EF02080-087	40x8	95	125	105	9
FERRO IRON		EF02080-287	40x8	80	140	140	7

n°T/R = n° Tondini / Rods



FERRO IRON		Art.	Sez. Size
FERRO IRON		EF02100-052	• 30

FERRO IRON		Art.	Sezione Size
FERRO IRON		EF02120-052	• 30



Elementi decorativi | *Decorative elements*



FERRO IRON		Art.	Sez. Size	I	H
		EF14001-046	● 14	105	240
		EF14001-246	● 14	140	340

FERRO IRON		Art.	Sezione Size	I	H	Fori Holes
		EF14005-046	● 14	105	880	8
		EF14005-246	● 14	140	900	6

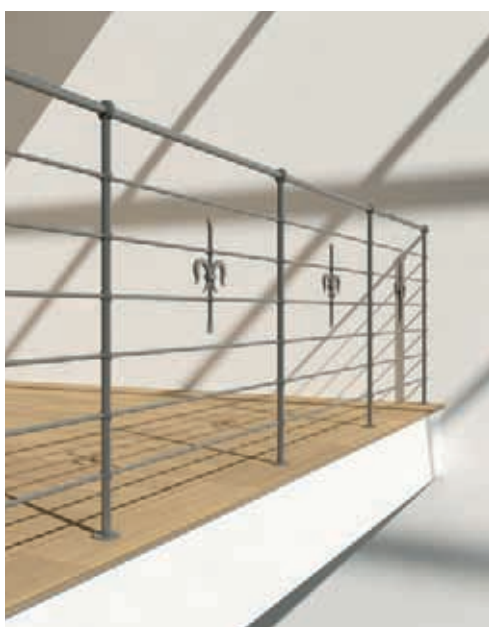

FERRO IRON		Art.	Sez. Size	I	H	Fori Holes
		EF14010-046	● 14	105	560	5
		EF14010-246	● 14	140	620	4

FERRO IRON		Art.	Sez. Size	I	H	Fori Holes
		EF14015-046	● 14	105	455	5
		EF14015-246	● 14	140	480	4



FERRO IRON		Art.	Sez. Size	I	H	Fori Holes
		EF14020-046	● 14	105	240	2
		EF14020-246	● 14	140	340	2

FERRO IRON		Art.	Sezione Size
		EF14025-046	● 14



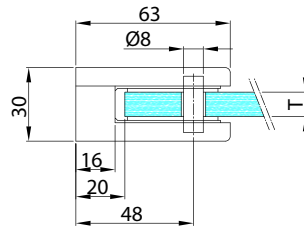

FINITURE E VARIANTI COLORE - FINISHES AND COLOURS VARIANTS

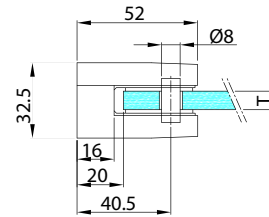
ZAMA ZAMAK	CROMATO CHROME	EFFETTO ACCIAIO INOX COLOR	GRIGIO ALLUMINIO ALUMINIUM GRAY	EFFETTO OTTONE BRASS VERSION	NERO BLACK	BIANCO WHITE	DIM. / SIZE	SPESS. VETRO "T" / GLASS THK.
ART.	ART.	ART.	ART.	ART.	ART.	ART.		
EF03060-000	EF03060-017	EF03060-019	EF03060-036	EF03060-021	EF03060-031	EF03060-032	63 x 45 H.	mm 10,76
EF03065-000	EF03065-017	EF03065-019	EF03065-036	EF03065-021	EF03065-031	EF03065-032	63 x 45 H.	mm 12,76

FINITURE E VARIANTI COLORE - FINISHES AND COLOURS VARIANTS

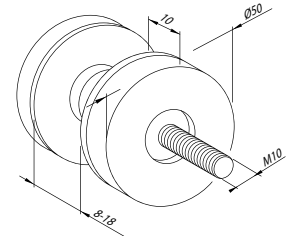
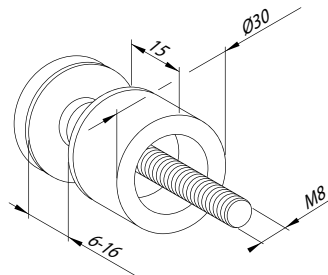
ZAMA ZAMAK	CROMATO CHROME	EFFETTO ACCIAIO INOX COLOR	GRIGIO ALLUMINIO ALUMINIUM GRAY	EFFETTO OTTONE BRASS VERSION	NERO BLACK	BIANCO WHITE	DIM. / SIZE	SPESS. VETRO "T" / GLASS THK.
ART.	ART.	ART.	ART.	ART.	ART.	ART.		
EF03150-000	EF03150-017	EF03150-019	EF03150-036	EF03150-021	EF03150-031	EF03150-032	52 x 65 H.	mm 10,76
EF03155-000	EF03155-017	EF03155-019	EF03155-036	EF03155-021	EF03155-031	EF03155-032	52 x 65 H.	mm 12,76

FINITURE E VARIANTI COLORE - FINISHES AND COLOURS VARIANTS

ZAMA ZAMAK	CROMATO CHROME	EFFETTO ACCIAIO INOX COLOR	NERO BLACK	BIANCO WHITE
ART.	ART.	ART.	ART.	ART.
EF03210-000	EF03210-016	EF03210-019	EF03210-031	EF03210-032

FINITURA - FINISH

ZAMA ZAMAK	EFFETTO ACCIAIO INOX COLOR
ART.	ART.
EF03230-000	EF03230-019

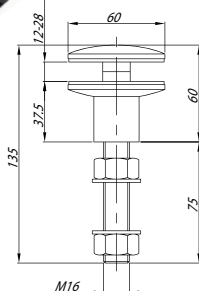

FERRO IRON
ART.
EF03800-M16

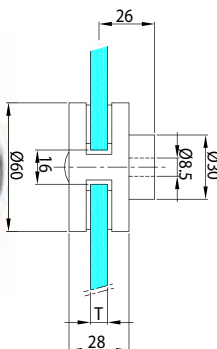

ZAMA ZAMAK	SPESS. VETRO "T" / GLASS THK.
ART.	
EF03180-000	mm 8
EF03182-000	mm 10

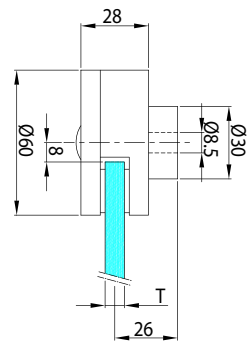

ZAMA ZAMAK	SPESS. VETRO "T" / GLASS THK.
ART.	
EF03190-000	8
EF03192-000	10

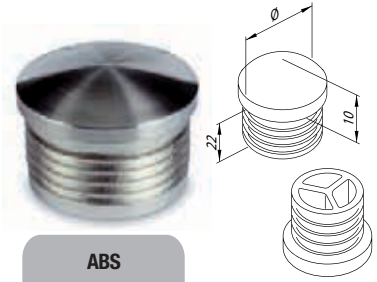
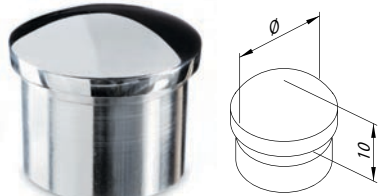
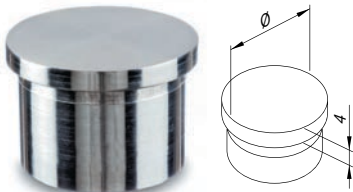

FERRO IRON	
ART.	PER TUBO FOR TUBE
EF04005-042	Ø mm 42,4 X 2,00 Ø 1 1/4"

FERRO IRON	
ART.	PER TUBO FOR TUBE
EF04055-042	Ø mm 42,4 X 2,00. Ø 1 1/4"

FERRO IRON	
ART.	PER TUBO FOR TUBE
EF04105-042	Ø mm 42,4 X 2,00 Ø 1 1/4"

ABS	
ART.	PER TUBO FOR TUBE
EF04180-042	Ø mm 42,4 X 2,00 Ø 1 1/4"

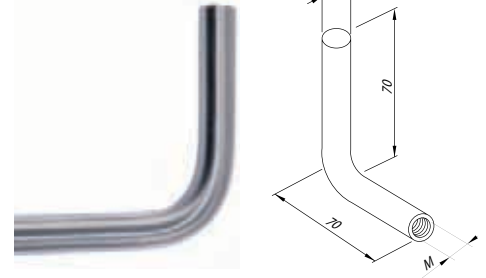

FERRO IRON		
ART.	PER TUBO FOR TUBE	Ø SFERA SPHERE
EF04205-042	Ø mm 42,4 Ø 1 1/4"	Ø mm 55

FERRO IRON		
ART.	DIM. SIZE	DIAMETRO TONDINO ROD DIAMETER
EF04255-010	Ø mm 20	Ø mm 10
EF04255-012	Ø mm 20	Ø mm 12

FERRO IRON		
ART.	D	CON FILETTO WITH THREAD
EF05014-012	Ø mm 12	M8
EF05014-014	Ø mm 14	M10

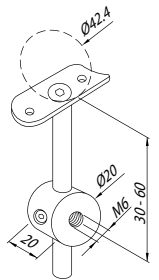
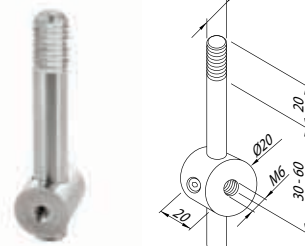
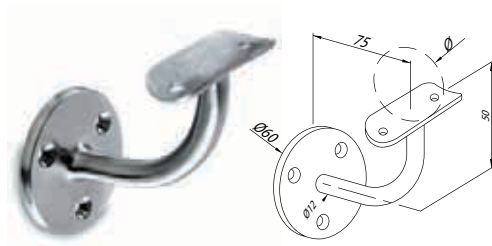

FERRO IRON	
ART.	PER TUBO FOR TUBE
EF05015-042	Ø mm 42,4 X 2,00 Ø 1 1/4"

FERRO IRON		
ART.	D	CON FILETTO WITH THREAD
EF05400-012	Ø mm 12	M12

FERRO IRON	
ART.	D
EF05402-012	Ø mm 12

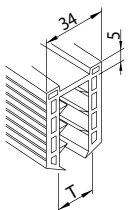
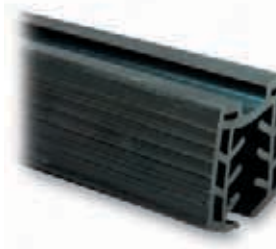
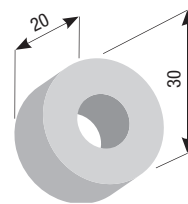
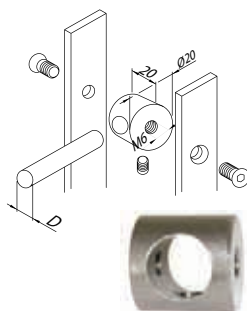
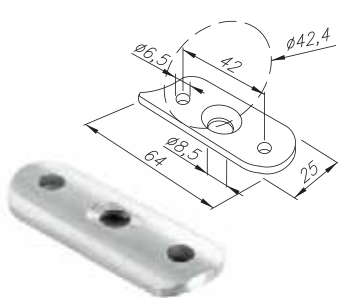

FERRO IRON	
ART.	PER TUBO FOR TUBE
EF05020-042	Ø mm 42,4 Ø 1 1/4"

FERRO IRON			
ART.	D	ART.	D
EF10098-010	Ø mm 10	EF10099-012	Ø mm 12
EF10098-012	Ø mm 12		

PROFILO GOMMA RUBBER PROFILE		
ART.	SPESS. VETRO "T" / GLASS THK.	L
EF29003-034	mm 16 - 17,5	mm 2500
EF29004-034	mm 20,5 - 21,5	mm 2500



mm 85 x 180 h	mm 85 x 180 h	mm 75 x 140 h	mm 75 x 140 h	mm 75 x 140 h	mm 75 x 140 h	mm 65 x 105 h	mm 65 x 105 h	mm 65 x 105 h	mm 65 x 105 h	mm 75 x 125 h	mm 75 x 125 h	mm 75 x 125 h	mm 75 x 125 h									
Art. 1001 ■ 16x4 Art. 1002 ■ 20x6 Art. 1003 ■ 12x6 Art. 1004 ■ 8x8	Art. 1001-023R ■ 8x8 Art. 1001-063R ■ 12x6 Art. 1001-067R ■ 16x4 Art. 1001-073R ■ 20x6	Art. 1005 ■ 16x4 Art. 1006 ■ 20x6 Art. 1007 ■ 12x6 Art. 1008 ■ 8x8	Art. 1005-023R ■ 8x8 Art. 1005-063R ■ 12x6 Art. 1005-067R ■ 16x4 Art. 1005-073R ■ 20x6	Art. 1009 ■ 12x6 Art. 1019 ■ 14x5	Art. 1009-063R ■ 12x6 Art. 1009-064R ■ 14x5	Art. 1010 ◀ ■ 8x8 Art. 1011 ■ 8x8 Art. 1012-063 ■ 12x6 Art. 1012-063R ◀ ■ 12x6 Art. 1013 ◀ ■ 20x4	Art. 1014 ■ 8x8															
mm 75 x 125 h	mm 60 x 115 h	mm 60 x 115 h	mm 60 x 115 h	mm 60 x 115 h	mm 80 x 220 h	mm 80 x 220 h	mm 120 x 305 h	mm 80 x 250 h	mm 120 x 220 h	mm 120 x 220 h	mm 120 x 220 h	mm 120 x 220 h	mm 120 x 220 h	mm 120 x 220 h	mm 120 x 220 h	mm 120 x 220 h						
Art. 1014-063 ■ 12x6	Art. 1015 ■ 16x4 Art. 1016 ■ 20x6 Art. 1017 ■ 12x6 Art. 1018 ■ 8x8	Art. 1015-023R ■ 8x8 Art. 1015-063R ■ 12x6 Art. 1015-067R ■ 16x4 Art. 1015-073R ■ 20x6	Art. 1020 ■ 16x4 Art. 1021 ◀ ■ 8x8	Art. 1025 ■ 16x4	Art. 1029-063 ■ 12x6	Art. 1030 ■ 16x4 Art. 1031 ■ 20x6 Art. 1032 ■ 12x6 Art. 1033 ■ 8x8	Art. 1030-023R ■ 8x8 Art. 1030-063R ■ 12x6 Art. 1030-067R ■ 16x4 Art. 1030-073R ■ 20x6															
mm 120 x 290 h	mm 120 x 290 h	mm 120 x 290 h	mm 120 x 290 h	mm 125 x 360 h	mm 125 x 360 h	mm 125 x 360 h	mm 125 x 360 h	mm 125 x 360 h	mm 125 x 360 h	mm 125 x 360 h	mm 125 x 360 h	mm 120 x 220 h	mm 120 x 220 h	mm 120 x 290 h	mm 120 x 290 h	mm 100 x 350 h	mm 100 x 350 h	mm 135 x 720 h	mm 135 x 720 h	mm 150 x 900 h	mm 150 x 900 h	
Art. 1035 ■ 16x4 Art. 1036 ■ 20x6 Art. 1037 ■ 12x6 Art. 1038 ■ 8x8	Art. 1035-023R ■ 8x8 Art. 1035-063R ■ 12x6 Art. 1035-067R ■ 16x4 Art. 1035-073R ■ 20x6	Art. 1040 ■ 16x4 Art. 1041 ■ 20x6 Art. 1042 ■ 12x6 Art. 1043 ■ 8x8	Art. 1040-023R ■ 8x8 Art. 1040-063R ■ 12x6 Art. 1040-067R ■ 16x4 Art. 1040-073R ■ 20x6	Art. 1043-263 ■ 12x6 Art. 1043-267 ■ 16x4	Art. 1045 ■ 10x5 Art. 1046 ■ 12x6	Art. 1050 ■ 20x6	Art. 1066 ■ 20x6															
mm 125 x 720 h	mm 100 x 450 h	mm 60 x 130 h	mm 50 x 250 h	mm 55 x 250 h	mm 110 x 280 h	mm 95 x 280 h	mm 100 x 100 h	mm 100 x 100 h	mm 100 x 100 h	mm 100 x 120 h	mm 285 x 100 h	mm 480 x 100 h	mm 110 x 280 h									
Art. 1071 ■ 20x6	Art. 1085 ■ 16x4	Art. 1148-061 ■ 12x3	Art. 1150 ■ 12x3	Art. 1160 ■ 12x3	Art. 1169-062 ■ 12x5	Art. 1170 ■ 12x5	Art. 1200-024 ■ 10	Art. 1200-025 ■ 12	Art. 1201-025 ■ 12	Art. 1205-063 ■ 12x6	Art. 1250-070 ■ 16x8	Art. 1252-063 ■ 12x6	Art. 1255-063 ■ 12x6									

mm 100 x 100 h	mm 100 x 100 h	mm 100 x 100 h	mm 100 x 120 h	mm 285 x 100 h	mm 480 x 100 h	mm 110 x 280 h
Art. 1200-024 ■ 10	Art. 1200-025 ■ 12	Art. 1201-025 ■ 12	Art. 1205-063 ■ 12x6	Art. 1250-070 ■ 16x8	Art. 1252-063 ■ 12x6	Art. 1255-063 ■ 12x6



mm 60 x 100 h	mm 60 x 100 h	mm 70 x 120 h	mm 70 x 120 h	mm 80 x 140 h	mm 80 x 140 h	mm 80 x 220 h	mm 120 x 305 h
Art. 1500 ■ 12x6 Art. 1500-069 ■ 16x6	Art. 1500-063R ■ 12x6 Art. 1500-069R ■ 16x6	Art. 1505 ■ 12x6 Art. 1507 ■ 16x6	Art. 1505-063R ■ 12x6 Art. 1505-069R ■ 16x6	Art. 1505-163 ■ 12x6 Art. 1505-169 ■ 16x6	Art. 1505-163R ■ 12x6 Art. 1505-169R ■ 16x6	Art. 1505-363 ■ 12x6 Art. 1505-369 ■ 16x6	Art. 1508-363 ■ 12x6 Art. 1508-369 ■ 16x6
mm 60 x 120 h	mm 80 x 180 h	mm 110 x 270 h	mm 110 x 270 h	mm 100 x 165 h	mm 100 x 165 h	mm 120 x 180 h	mm 65 x 150 h mm 75 x 190 h
Art. 1509-063 ■ 12x6 Art. 1509-069 ■ 16x6	Art. 1509-163 ■ 12x6 Art. 1509-169 ■ 16x6	Art. 1510 ■ 12x6 Art. 1512 ■ 16x6	Art. 1510-063R ■ 12x6 Art. 1510-069R ■ 16x6	Art. 1515-063 ■ 12x6 Art. 1515-069 ■ 16x6	Art. 1515-063R ■ 12x6 Art. 1515-069R ■ 16x6	Art. 1515-170B ■ 16x8	Art. 1517-063 ■ 12x6 Art. 1517-163 ■ 12x6
mm 120 x 220 h	mm 120 x 220 h	mm 120 x 290 h	mm 120 x 290 h	mm 125 x 360 h	mm 125 x 360 h	mm 90 x 240 h	mm 120 x 290 h
Art. 1518-063 ■ 12x6 Art. 1518-069 ■ 16x6	Art. 1518-063R ■ 12x6 Art. 1518-069R ■ 16x6	Art. 1518-163 ■ 12x6 Art. 1518-169 ■ 16x6	Art. 1518-163R ■ 12x6 Art. 1518-169R ■ 16x6	Art. 1518-263 ■ 12x6 Art. 1518-269 ■ 16x6	Art. 1518-263R ■ 12x6 Art. 1518-269R ■ 16x6	Art. 1519-063 ■ 12x6 Art. 1519-069 ■ 16x6	Art. 1519-163 ■ 12x6 Art. 1519-169 ■ 16x6
mm 125 x 360 h	mm 90 x 140 h	mm 90 x 140 h	mm 110 x 320 h	mm 105 x 300 h	mm 70 x 140 h	mm 60 x 105 h	mm 60 x 105 h
Art. 1519-263 ■ 12x6 Art. 1519-269 ■ 16x6	Art. 1520 ■ 12x6	Art. 1520-063R ■ 12x6	Art. 1525 ■ 12x6	Art. 1525-125 ■ 12	Art. 1540 ■ 12x6	Art. 1550 ■ 12x6	Art. 1551 ■ 12x6
mm 105 x 150 h	mm 50 x 230 h	mm 180 x 160 h	mm 125 x 235 h	mm 120 x 170 h	mm 120 x 170 h	mm Ø 105	mm Ø 125
Art. 1555 ■ 12x6	Art. 1560 ■ 12x6	Art. 1568-060R ■ 10x5	Art. 1570 ■ 12x6 Art. 1571 ■ 16x6	Art. 1575 ■ 12x6	Art. 1575 ■ 12x6	Art. 1579-063 ■ 12x6 Art. 1579-064 ■ 14x5 Art. 1579-069 ■ 16x6	Art. 1579-263 ■ 12x6 Art. 1579-264 ■ 14x5 Art. 1579-269 ■ 16x6

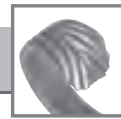

mm 60 x 110 h	mm 75 x 120 h	mm 80 x 140 h	mm 110 x 210 h	mm 110 x 280 h	mm Ø 105	mm Ø 125
Art. 1580 01 ■ 12x6	Art. 1582 01 ■ 12x6	Art. 1584 01 ■ 12x6	Art. 1588 01 ■ 12x6	Art. 1590 01 ■ 12x6	Art. 1594-063 ■ 12x6	Art. 1595-063 ■ 12x6
Art. 1580 02 ■ 14x5	Art. 1582 02 ■ 14x5	Art. 1584 02 ■ 14x5	Art. 1588 02 ■ 14x5	Art. 1590 02 ■ 14x5	Art. 1594-064 ■ 14x5	Art. 1595-064 ■ 14x5
Art. 1580 03 ■ 16x6	Art. 1582 03 ■ 16x6	Art. 1584 03 ■ 16x6	Art. 1588 03 ■ 16x6	Art. 1590 03 ■ 16x6	Art. 1594-069 ■ 16x6	Art. 1595-069 ■ 16x6



mm 75 x 125 h	mm 75 x 125 h	mm 80 x 130 h	mm 145 x 240 h	mm 145 x 240 h	mm 110 x 210 h	mm 110 x 210 h	mm 120 x 280 h
Art. 1605-025 ■ 12	Art. 1605-025B ■ 12	Art. 1606-026 ■ 14	Art. 1608-026 ■ 14	Art. 1608-026B ■ 14	Art. 1610-025 ■ 12	Art. 1610-025B ■ 12	Art. 1615-025 ■ 12
Art. 1605-045 ● 12	Art. 1605-026B ■ 14	Art. 1606-046 ● 14	Art. 1608-027 ■ 16	Art. 1608-027B ■ 16	Art. 1610-026 ■ 14	Art. 1610-026B ■ 14	Art. 1615-026 ■ 14
			NEW Art. 1608-046 ● 14		Art. 1610-045 ● 12		Art. 1615-045 ● 12
			NEW Art. 1608-047 ● 16		Art. 1610-046 ● 14		Art. 1615-046 ● 14
mm 120 x 280 h	mm 125 x 345 h	mm 125 x 345 h	mm 250 x 720 h	mm 250 x 1000 h	mm 130 x 200 h	mm 220 x 290 h	mm 220 x 290 h
Art. 1615-025B ■ 12	Art. 1618-026 ■ 14	Art. 1618-026B ■ 14	Art. 1618-725 ■ 12	Art. 1619-125 ■ 12	Art. 1620 ■ 12	Art. 1621-025 ■ 12	Art. 1621-025B ■ 12
Art. 1615-026B ■ 14	Art. 1618-027 ■ 16	Art. 1618-027B ■ 16	Art. 1618-726 ■ 14	Art. 1619-126 ■ 14			
	NEW Art. 1618-045 ● 12		mm 250 x 820 h	mm 250 x 1200 h			
	NEW Art. 1618-046 ● 14		Art. 1618-825 ■ 12	Art. 1619-225 ■ 12			
			Art. 1618-826 ■ 14	Art. 1619-226 ■ 14			
				mm 250 x 1500 h			
				Art. 1619-525 ■ 12			
				Art. 1619-526 ■ 14			
mm 220 x 290 h	mm 240 x 250 h	mm 260 x 230 h	mm 260 x 230 h	mm 70 x 400 h	mm 70 x 400 h	mm 100 x 300 h	mm 130 x 290 h
Art. 1621-025R ■ 12	Art. 1625-025 ■ 12	Art. 1627-025 ■ 12	Art. 1628-025 ■ 12	Art. 1630-025 ■ 12	Art. 1630-064B ■ 14x5	Art. 1630-125 ■ 12	Art. 1630-325 ■ 12
	Art. 1625-026 ■ 14	Art. 1627-026 ■ 14	Art. 1628-026 ■ 14	Art. 1630-026 ■ 14	Art. 1630-070B ■ 16x8	Art. 1630-126 ■ 14	Art. 1630-326 ■ 14
mm 230 x 250 h	mm 230 x 250 h	mm 230 x 250 h	mm 140 X 300 h	mm 140 x 300 h	mm 100 X 300 h	mm 100 x 300 h	
Art. 1630-525 ■ 12	Art. 1630-525B ■ 12	Art. 1630-564 ■ 14x5	Art. 1636-325 ■ 12	Art. 1636-345 ● 12	Art. 1637-225 ■ 12	Art. 1638-225 ■ 12	
Art. 1630-526 ■ 14	Art. 1630-526B ■ 14	Art. 1630-569 ■ 16x6	Art. 1636-326 ■ 14	Art. 1636-346 ● 14			

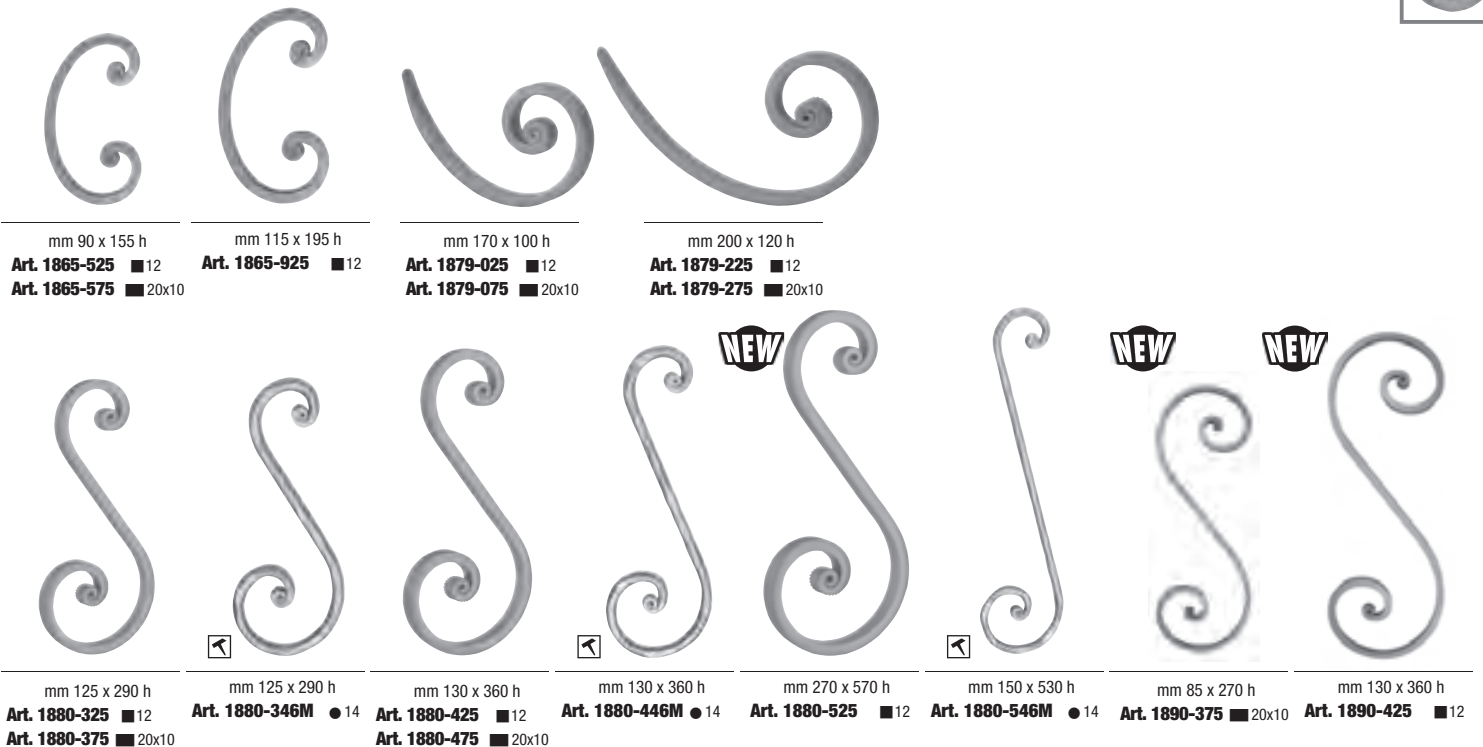
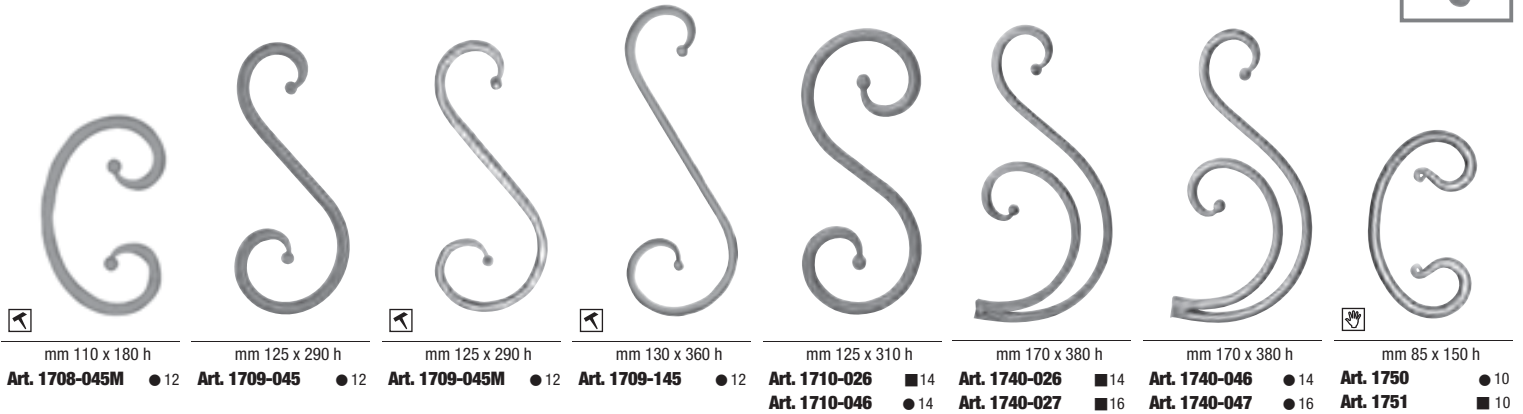
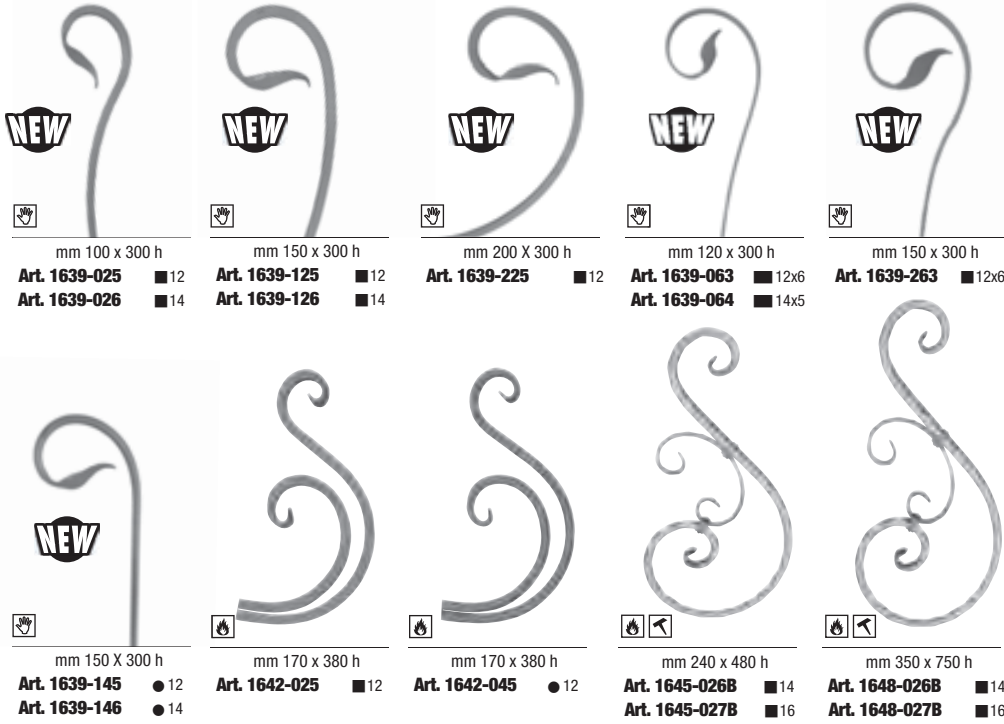

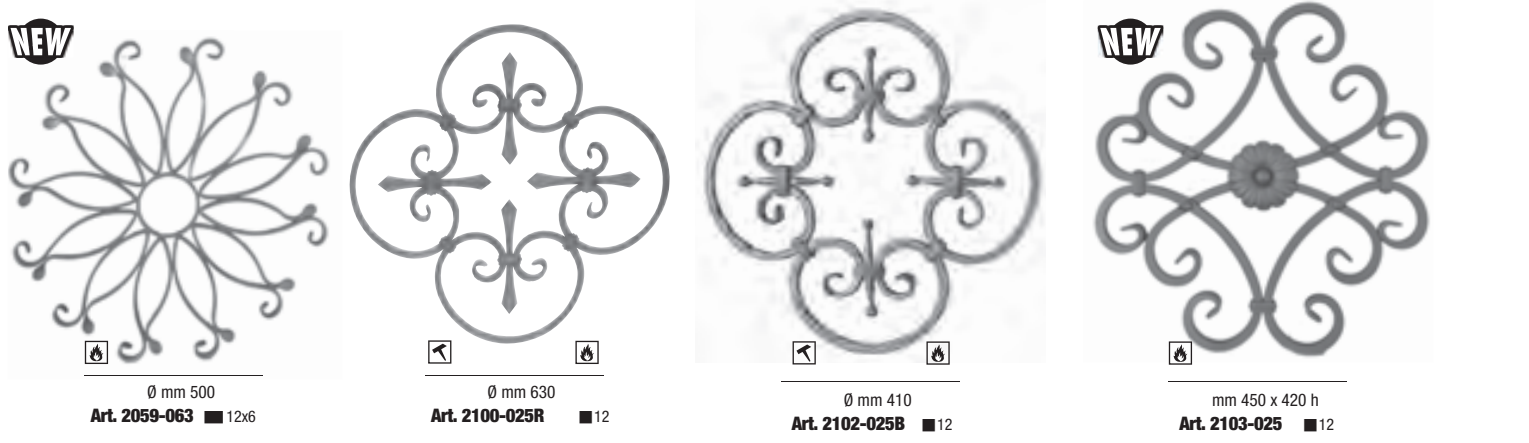
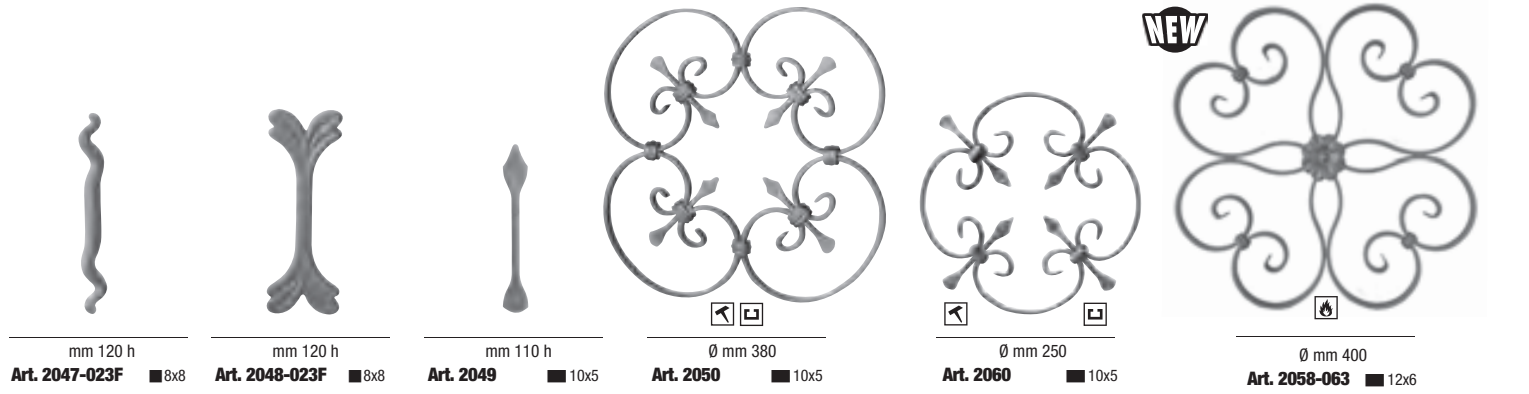
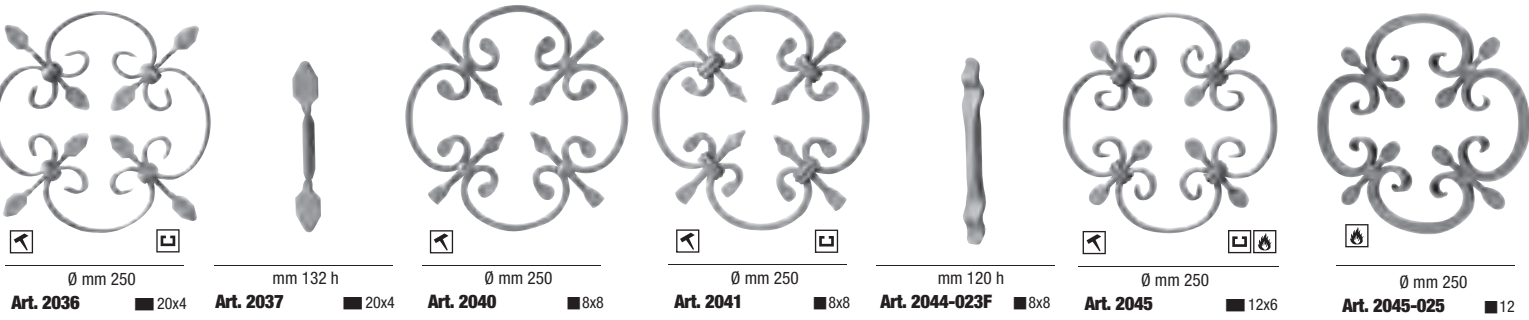
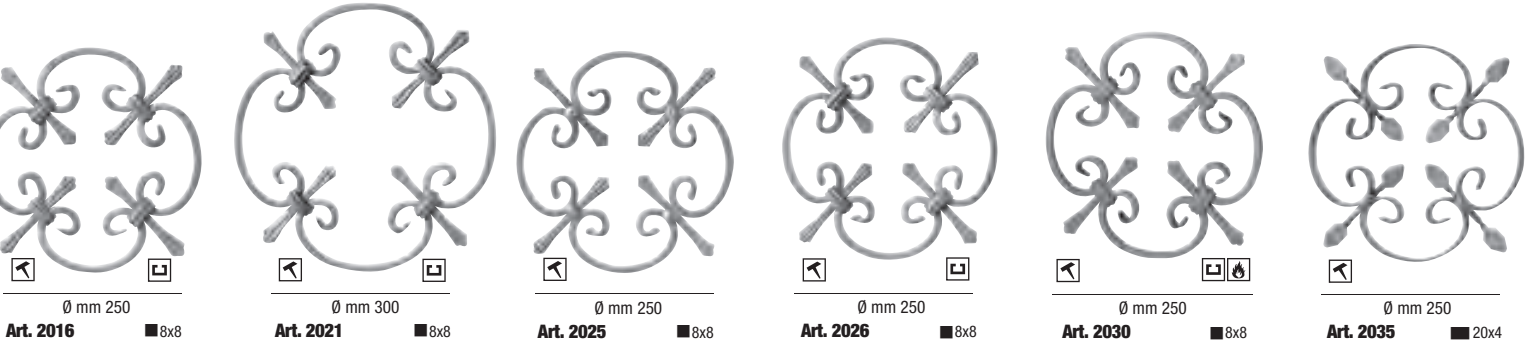

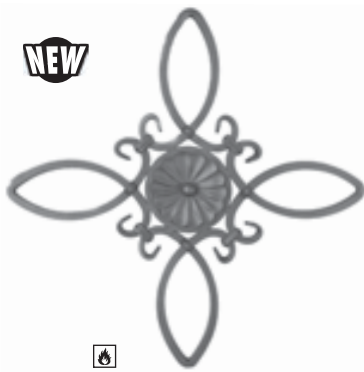

Ø mm 400

Art. 2104-025 ■ 12

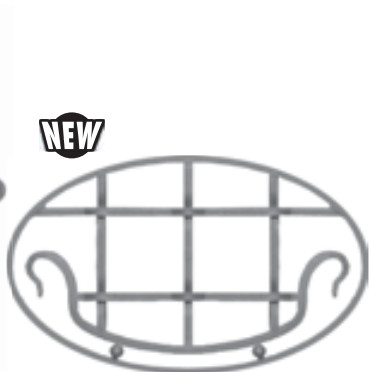

NEW

mm 500 x 300 h

Art. 2145-025 ■ 20x6
■ 12

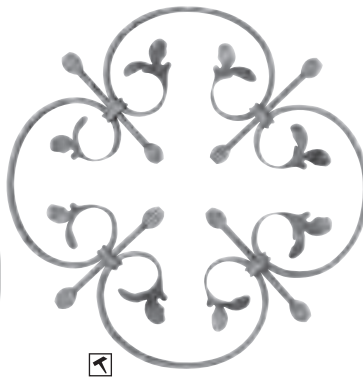

Ø mm 465

Art. 2150-670B ■ 16x8

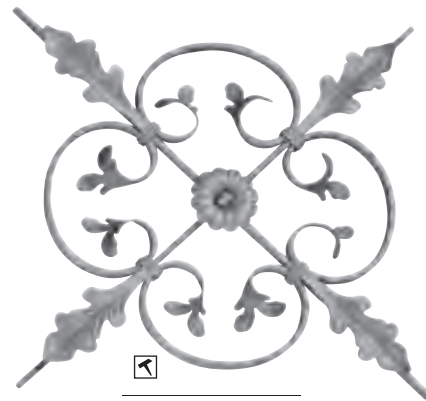

mm 900 x 900 h

Art. 2151-670B ■ 16x8



mm 110 x 1050 h

Art. 2400-008 Sp. 8



mm 100 x 1050 h

Art. 2402-008 Sp. 8

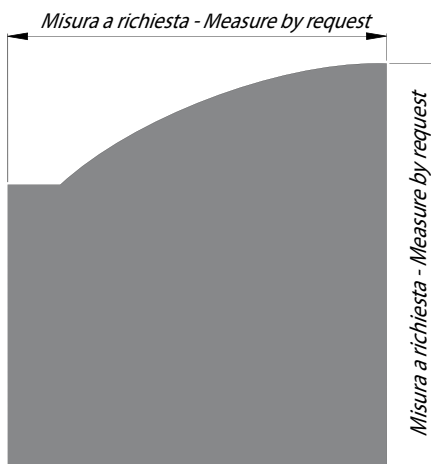

Mod. "A"

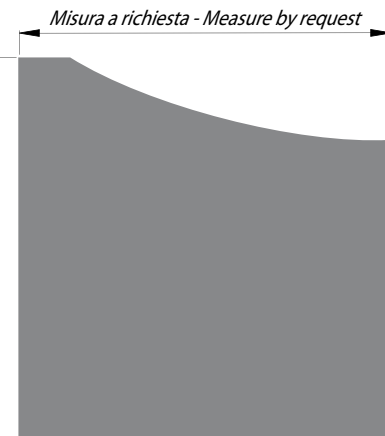

Mod. "B"

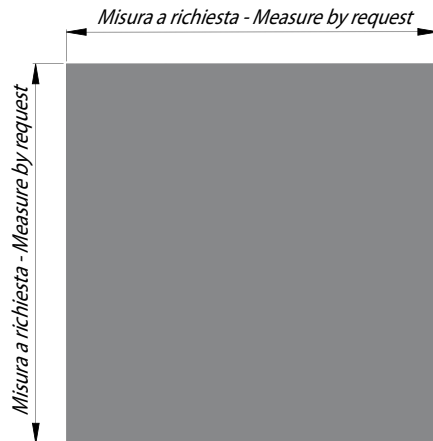

Mod. "C"



Art. 2450-004 Sp. 4

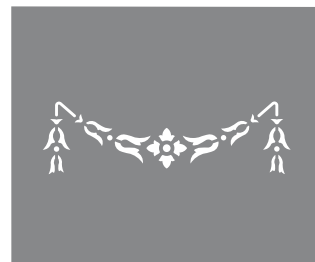

Art. 2451-004 Sp. 4



Art. 2452-004 Sp. 4



Art. 2453-004 Sp. 4



mm 100 x 1000 h

Art. 2410-008 Sp. 8



mm 100 x 1000 h

Art. 2412-008 Sp. 8

Per l'ordine delle Lamiere specificare codice, modello e misure. Es. 2450-004 C 1500x800h
To order the sheet specify code, model and measure. Es. 2450-004 C 1500x800h



Art. 2457-004 Sp 4



Art. 2465-004 Sp 4



Art. 2470-004 Sp 4



Art. 2458-004 Sp 4

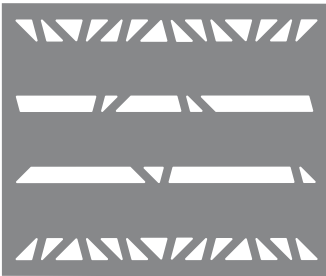

Art. 2466-004 Sp 4



Art. 2472-004 Sp 4



Art. 2459-004 Sp 4

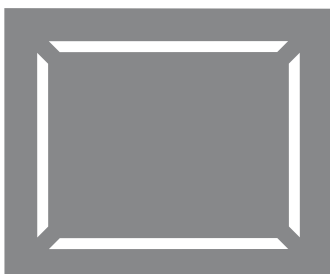

Art. 2467-004 Sp 4



Art. 2474-004 Sp 4



Art. 2460-004 Sp 4



Art. 2468-004 Sp 4



Art. 2475-004 Sp 4

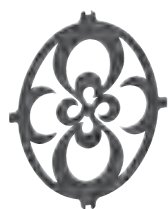

mm 350 x 430 h
Art. 2500-006 Sp. 6
Art. 2500-008 Sp. 8



mm 350 x 430 h
Art. 2502-006 Sp. 6
Art. 2502-008 Sp. 8



mm 350 x 430 h
Art. 2505-006 Sp. 6
Art. 2505-008 Sp. 8



mm 350 x 430 h
Art. 2507-006 Sp. 6
Art. 2507-008 Sp. 8



mm 540 x 430 h
Art. 2520-008 Sp. 8



mm 190 x 360 h
Art. 2530-006 Sp. 6
Art. 2530-008 Sp. 8



mm 160 x 430 h
Art. 2550-006 Sp. 6
Art. 2550-008 Sp. 8



mm 160 x 430 h
Art. 2555-006 Sp. 6
Art. 2555-008 Sp. 8

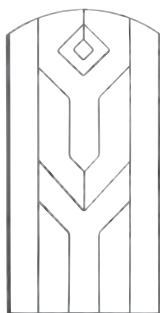

mm 500 x 1000 h
Art. 2720-063 ■ 12x6
 ■ 12

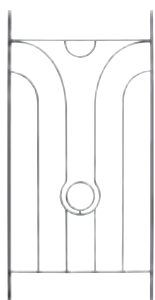

mm 500 x 1000 h
Art. 2721-063 ■ 12x6
 ■ 12

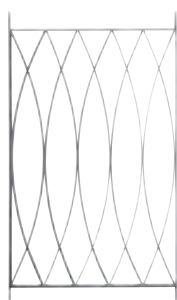

mm 560 x 1000 h
Art. 2722-071 ■ 20x4
 ■ 25x5

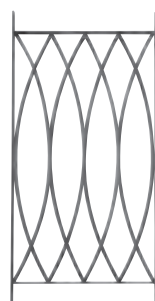
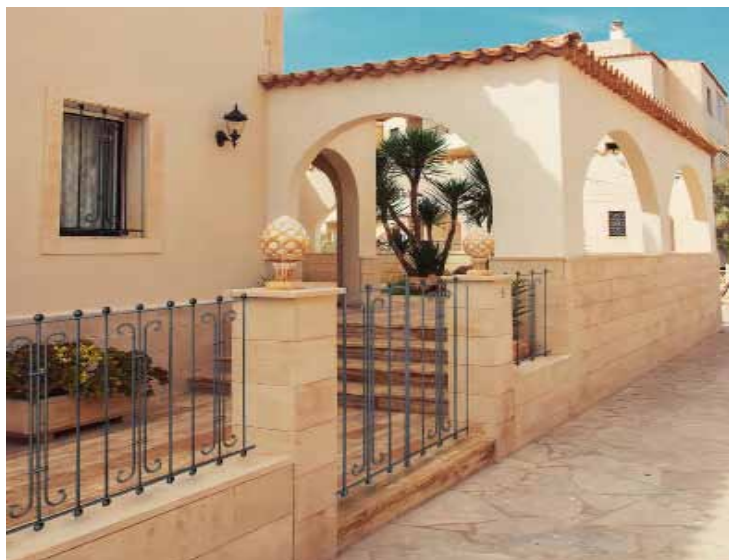

mm 480 x 1000 h
Art. 2723-063 ■ 12x6
 ■ 20x6



mm 300 x 1000 h
Art. 2726-079 ■ 25X8



mm 400 x 1000 h
Art. 2727-045 ■ 25X8
 ■ 12



mm 300 x 1000 h
Art. 2728-045 ■ 25X8
 ● 12



mm 300 x 1000 h
Art. 2729-045 ■ 25X8
 ● 12

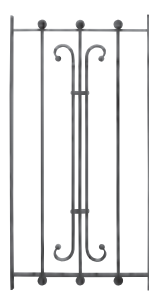

mm 500 x 1000 h
Art. 2730-045 ● 12
 ■ 20x6

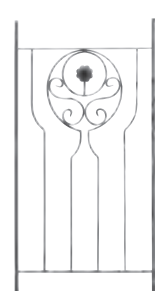

mm 500 x 1000 h
Art. 2731-063 ■ 12x6
 ■ 12

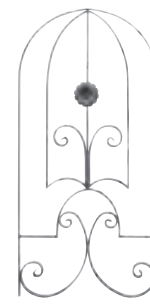

mm 500 x 1000 h
Art. 2732-063 ■ 12x6



mm 500 x 1000 h
Art. 2740-063 ■ 12x6
 ■ 12

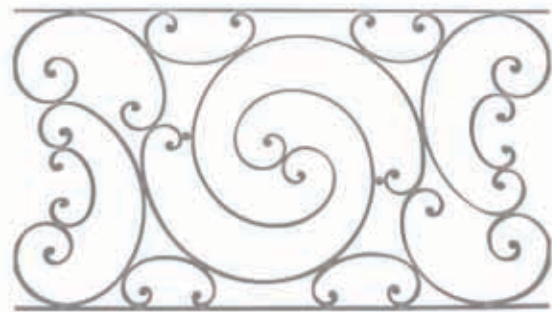
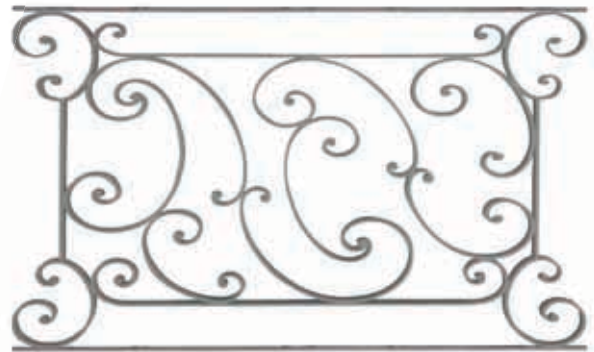

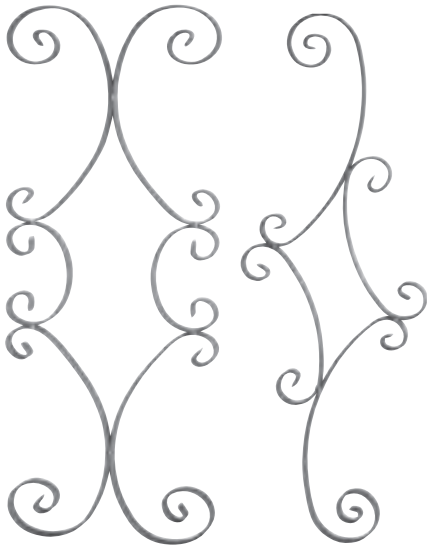

mm 250 x 720 h
Art. 3001 ■ 16x4

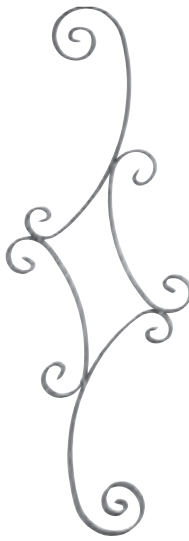

mm 250 x 720 h
Art. 3005 ■ 16x4



mm 155 x 1000 h
Art. 3041 ■ 12x6
■ 12



mm 260 x 720 h
Art. 3055 ■ 20x6



mm 260 x 720 h
Art. 3058-073 ■ 20x6



mm 260 x 720 h
Art. 3060 ■ 20x6



mm 260 x 720 h
Art. 3061-073 ■ 20x6



mm 280 x 700 h
Art. 3062-073 ■ 20x6



mm 280 x 1000 h
Art. 3065 ■ 12x6
■ 12



mm 280 x 1000 h
Art. 3066 ■ 12x6
■ 12

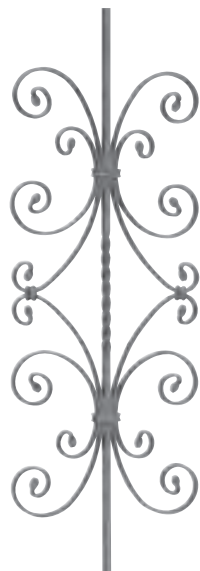

mm 300 x 1000 h
Art. 3068 ■ 12x6
■ 12



mm 260 x 1000 h
Art. 3078 ■ 12x6
■ 12

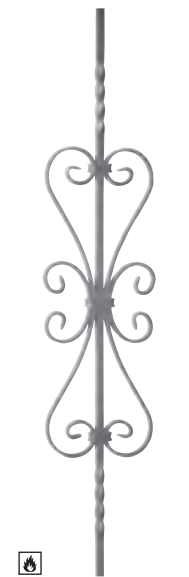

mm 165 x 1000 h
Art. 3080 ■ 12x6
■ 12
Art. 3080-026 ■ 14x5
■ 14



mm 150 x 1000 h
Art. 3083 ■ 12x6



mm 240 x 1000 h
Art. 3085 ■ 12x6
■ 12

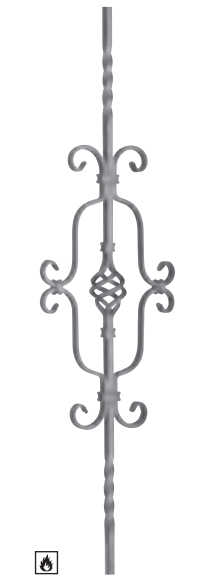

mm 220 x 1000 h
Art. 3088-025 ■ 12x6
■ 12

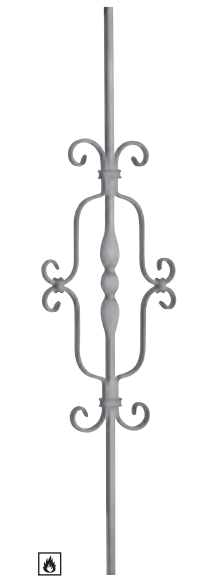

mm 220 x 1000 h
Art. 3089-025 ■ 12x6
■ 12

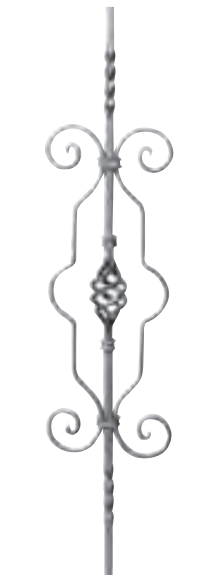

mm 180 x 1000 h
Art. 3090 ■ 12x6
■ 12



mm 210 x 1000 h
Art. 3110 ■ 12x6 ■ 12



mm 185 x 1000 h
Art. 3115 ■ 12x6 ■ 12



mm 260 x 830 h
Art. 3120 ■ 8

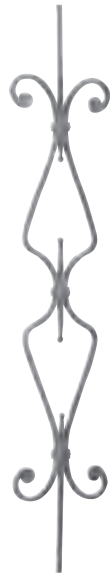

mm 190 x 1000 h
Art. 3125 ■ 8

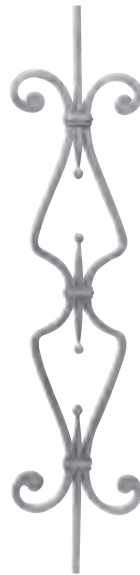

mm 205 x 1000 h
Art. 3126 ■ 12



mm 100 x 1000 h
Art. 3131 ■ 10



mm 120 x 1000 h
Art. 3135 ■ 12



mm 115 x 1000 h
Art. 3138-025 ■ 12



mm 130 x 1000 h
Art. 3145 ■ 12x6 ■ 12



mm 160 x 1000 h
Art. 3150 ■ 12x6 ■ 12



mm 160 x 1000 h
Art. 3155 ■ 8



mm 140 x 900 h
Art. 3171 ■ 12x3 ■ 12



mm 140 x 1000 h
Art. 3178-125 ■ 12x3 ■ 12



mm 140 x 1000 h
Art. 3178-225 ■ 12x3 ■ 12



mm 110 x 1000 h
Art. 3189-125 ■ 12x6 ■ 12

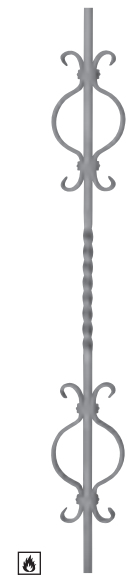

mm 110 x 1000 h
Art. 3189-225 ■ 12x6 ■ 12



mm 240 x 820 h
Art. 3225 ■ 12x6 ■ 12



NEW
 mm 220 x 1000 h
Art. 3226-070 ■ 15x10



NEW
 mm 250 x 980 h
Art. 3227-070 ■ 15x10



mm 130 x 1000 h
Art. 3240 ■ 12x6 ■ 12



mm 130 x 1000 h
Art. 3245 ■ 12x6 ■ 12



mm 150 x 1000 h
Art. 3246-025 ■ 12x6 ■ 12



mm 150 x 1000 h
Art. 3247-025 ■ 12x6 ■ 12



mm 150 x 1000 h
Art. 3260 ■ 12x6 ■ 12



mm 150 x 1000 h
Art. 3265 ■ 12x6 ■ 12



mm 150 x 1000 h
Art. 3265-125 ■ 12x6 ■ 12



mm 150 x 1000 h
Art. 3266-025 ■ 12x6 ■ 12



mm 150 x 1000 h
Art. 3261-025 ■ 12x6 ■ 12



mm 335 x 900 h
Art. 3300 ■ 12x6



mm 170 x 1000 h
Art. 3310 ■ 12x6 ■ 12



mm 205 x 1000 h
Art. 3320 ■ 14x5 ■ 12



mm 160 x 900 h
Art. 3330 ■ 12



mm 310 x 850 h
Art. 3501 ● 12

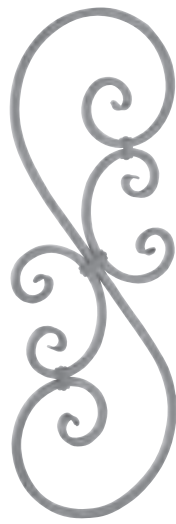

mm 300 x 860 h
Art. 3502-025B ■ 12



mm 300 x 860 h
Art. 3502-045 ● 12



mm 120 x 950 h
Art. 3515-045 ● 12



mm 120 x 950 h
Art. 3515-145 ● 12

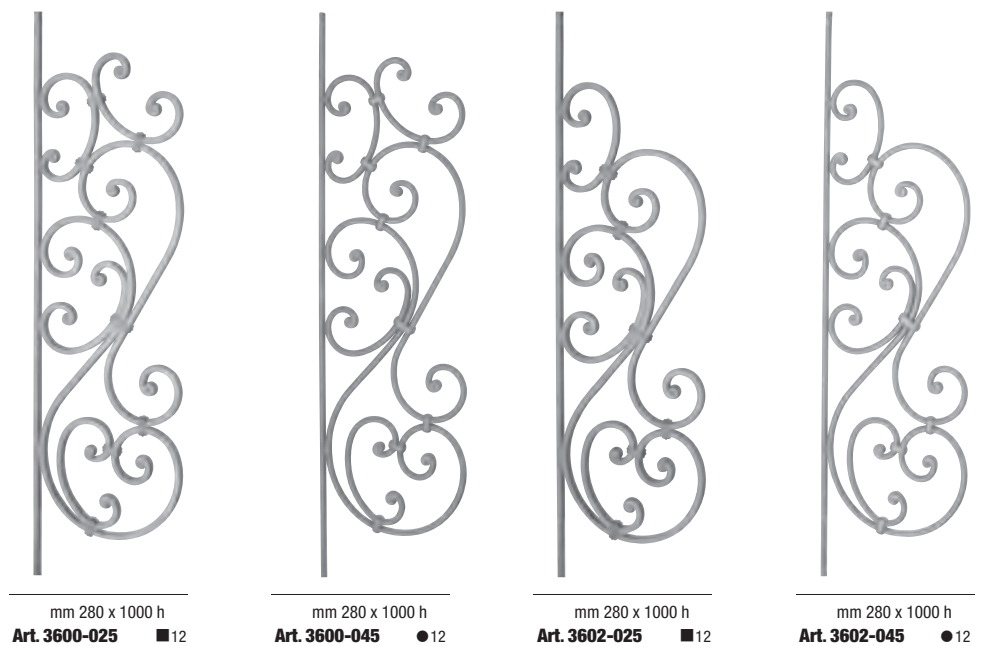
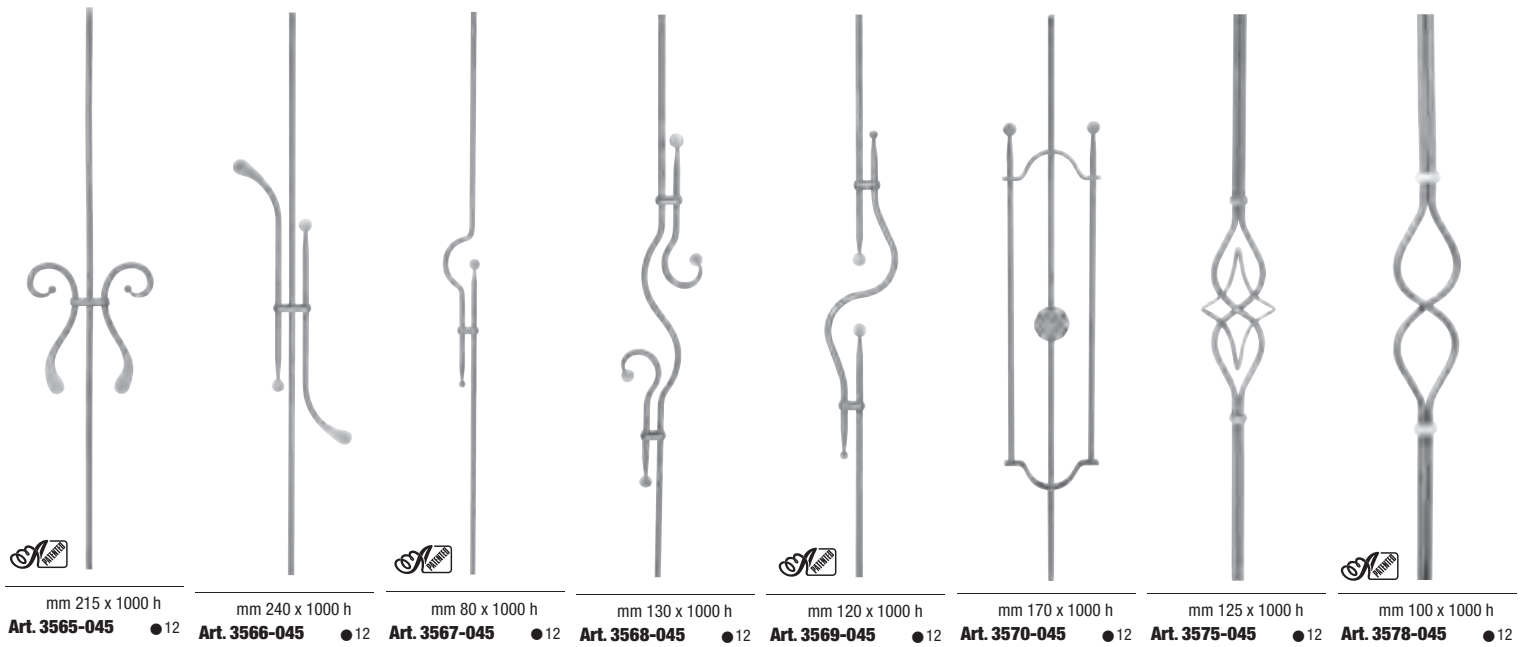
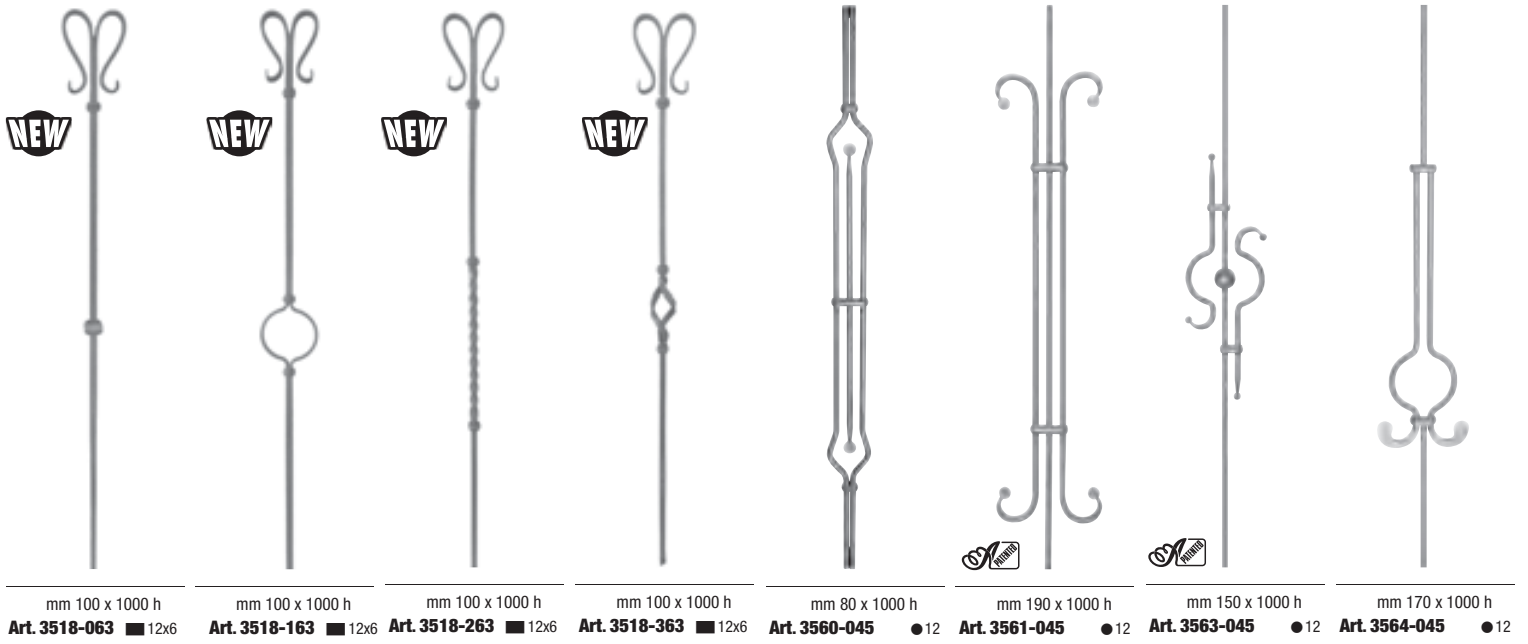



mm 260 x 720 h
Art. 3610-025 ■12
Art. 3610-045 ●12



mm 260 x 870 h
Art. 3614-025 ■12
Art. 3614-045 ●12



NEW
 mm 130 x 900 h
Art. 3620-045 ●12



NEW
 mm 135 x 980 h
Art. 3622-045 ●12



NEW
 mm 250 x 900 h
Art. 3625-045 ●12



NEW
 mm 105 x 700 h
Art. 3628-063 ■12x6



mm 215 x 1000 h
Art. 3650-046 ●14



mm 165 x 800 h
Art. 3652-046 ●14



mm 165 x 800 h
Art. 3654-046 ●14

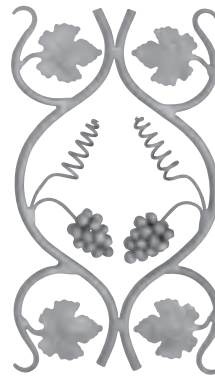

mm 285 x 500 h
Art. 3658-046 ●14

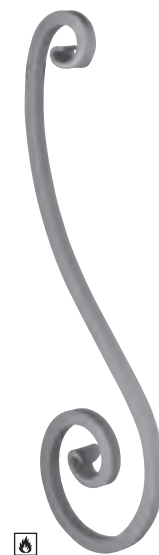

mm 260 x 700 h
Art. 3901-029 ■20
Art. 3901-031 ■25



mm 240 x 720 h
Art. 3905-087 ■40x8

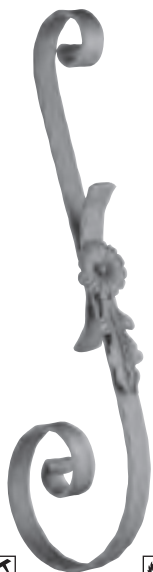

mm 290 x 850 h
Art. 3907-087B ■40x8



mm 320 x 680 h
Art. 3910-083 ■30x10



mm 320 x 680 h
Art. 3910-083M ■30x10



mm 380 x 920 h
Art. 3915



mm 380 x 1000 h
Art. 3930-070 ■16x8



mm 380 x 1000 h
Art. 3931-070 ■16x8



mm 150 x 1000 h
Art. 4010 ■ 12x6 ■ 12



mm 150 x 1000 h
Art. 4011-025 ■ 12x6 ■ 12



mm 150 x 400 h
Art. 4015 ■ 12x6



mm 150 x 400 h
Art. 4016 ■ 12x6

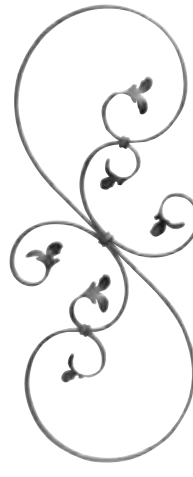

mm 330 x 860 h
Art. 4020 ■ 12x6
 (Art. I020DA)

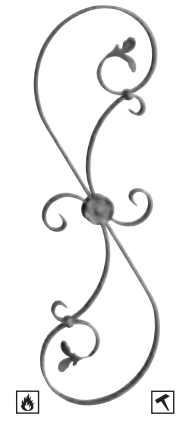

mm 260 x 800 h
Art. 4025 ■ 20x6

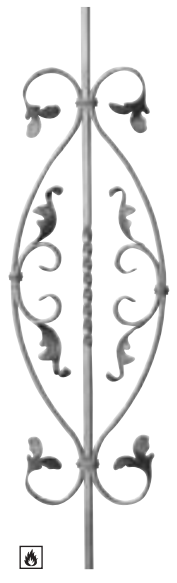

mm 260 x 1000 h
Art. 4030 ■ 12x6 ■ 12



mm 240 x 1000 h
Art. 4032 ■ 12x6 ■ 12



mm 220 x 1000 h
Art. 4033 ■ 12x6 ■ 12



mm 80 x 310 h
Art. 4035 ■ 12x6



mm 80 x 310 h
Art. 4036 ■ 12x6



mm 120 x 360 h
Art. 4047 ■ 12x6



mm 120 x 360 h
Art. 4048 ■ 12x6



mm 250 x 1000 h
Art. 4050 ■ 12x6 ■ 12
 (Art. I050DA)

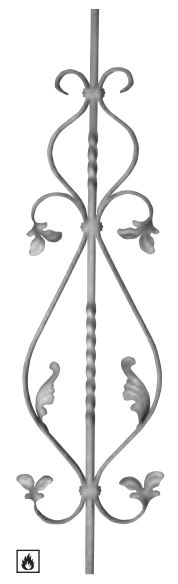

mm 250 x 1000 h
Art. 4055 ■ 12x6 ■ 12
 (Art. I055DA)



mm 240 x 1000 h
Art. 4057 ■ 12x6 ■ 12



mm 240 x 1000 h
Art. 4058 ■ 12x6 ■ 12



mm 80 x 320 h
Art. 4070 ■ 12x6



mm 80 x 320 h
Art. 4075 ■ 12x6



mm 160 x 410 h
Art. 4080 ■ 12x6



mm 160 x 410 h
Art. 4081 ■ 12x6

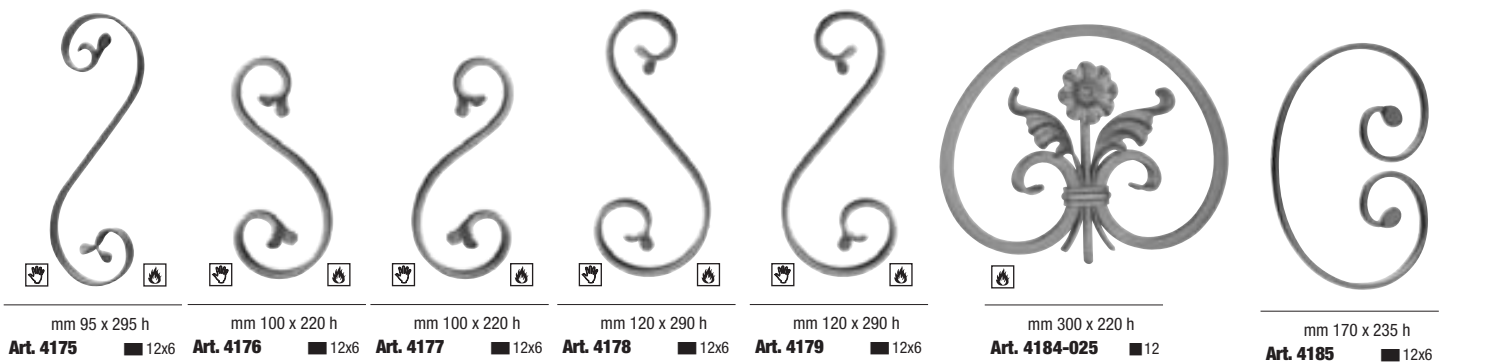
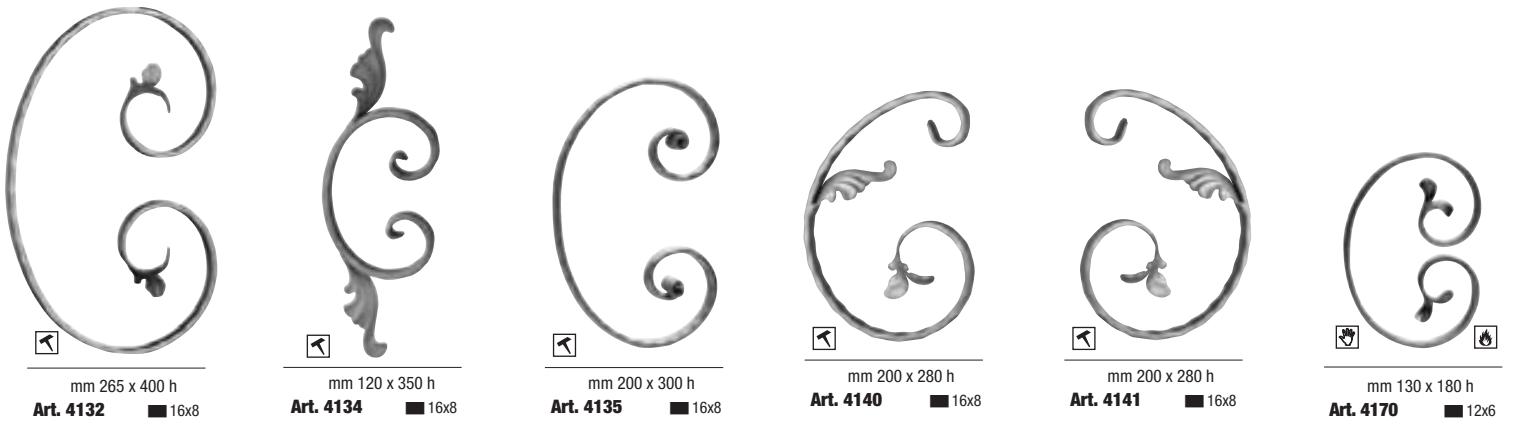
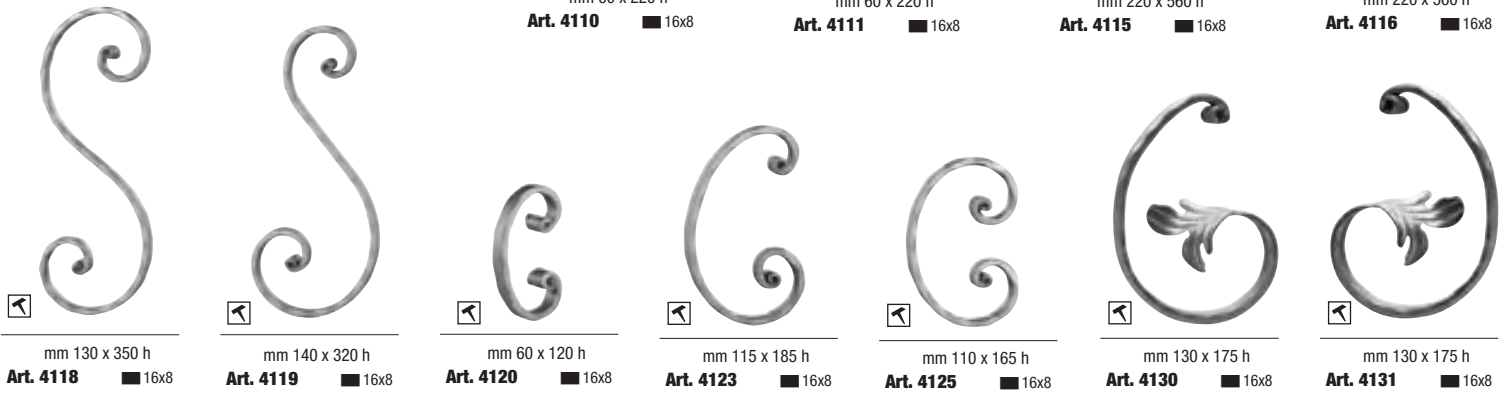
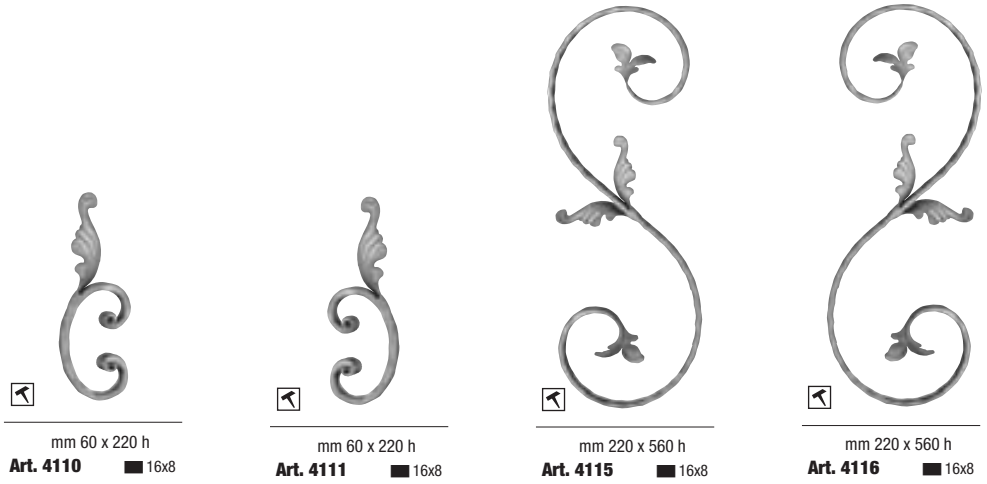
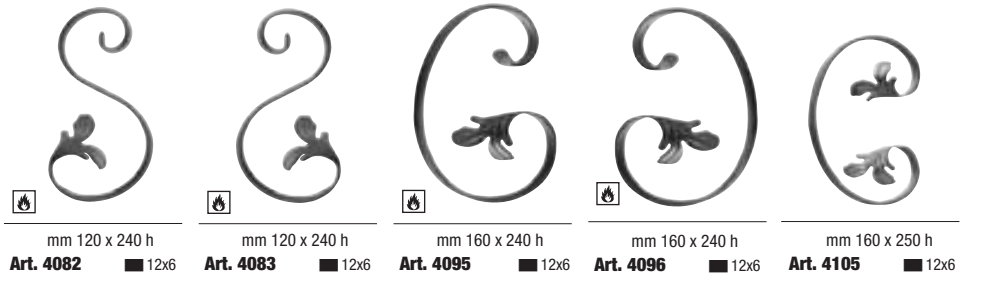



mm 130 x 350 h

Art. 4188 ■ 12x6

mm 70 x 120 h

Art. 4189 ● 10

mm 125 x 360 h

Art. 4190 ■ 8
Art. 4194 ● 10

mm 120 x 290 h

Art. 4191 ■ 8
Art. 4195 ● 10



mm 110 x 220 h

Art. 4192 ■ 8
Art. 4196 ● 10

mm 70 x 140 h

Art. 4193 ■ 8

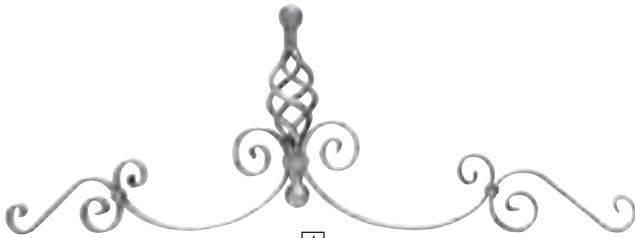
mm 80 x 140 h

Art. 4199 ● 10

mm 900 x 300 h

Art. 4200 ■ 20x6

mm 930 x 250 h

Art. 4205 ■ 12x6

mm 500 x 175 h

Art. 4204-063 ■ 12x6

mm 840 x 240 h

Art. 4207 ■ 16x8

mm 760 x 180 h

Art. 4208-045 ● 12

mm 700 x 350 h

Art. 4215 ■ 16x8

mm 1200 x 200 h

Art. 4210 ■ 12x6

mm 1600 x 270 h

Art. 4220 ■ 12x6



mm 800 x 280 h

Art. 4225-164B ■ 14x5

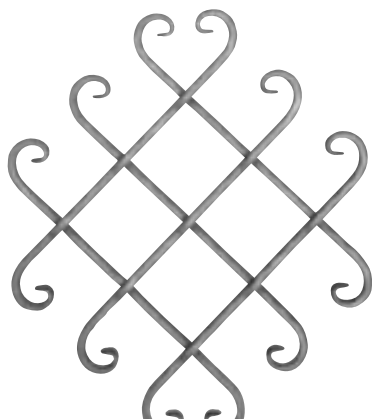
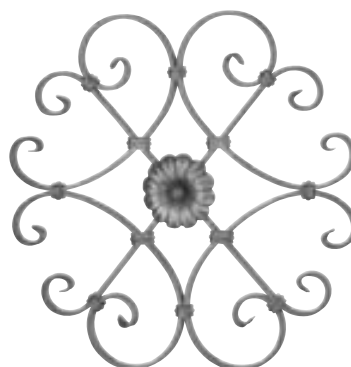
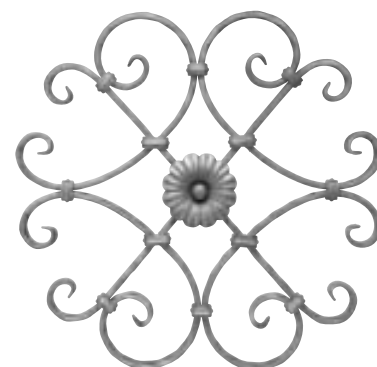
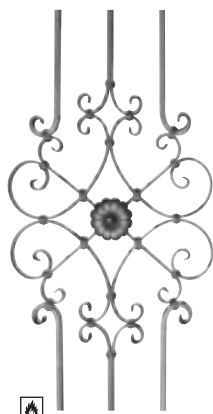
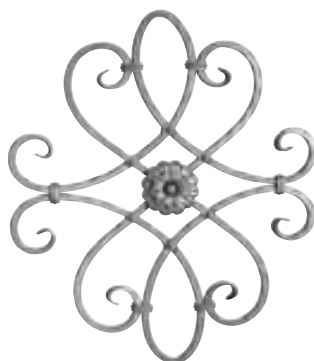

mm 1500 x 350 h

Art. 4226-025 ■ 12
Art. 4226-045 ● 12

 mm 75 x 420 h
Art. 4248 ■ 16x8

 mm 95 x 440 h
Art. 4250 Sp 4

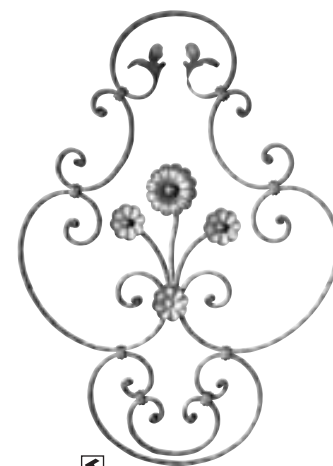
 mm 530 x 630 h
Art. 4260 ■ 12

 mm 420 x 420 h
Art. 4262-063 ■ 12x6

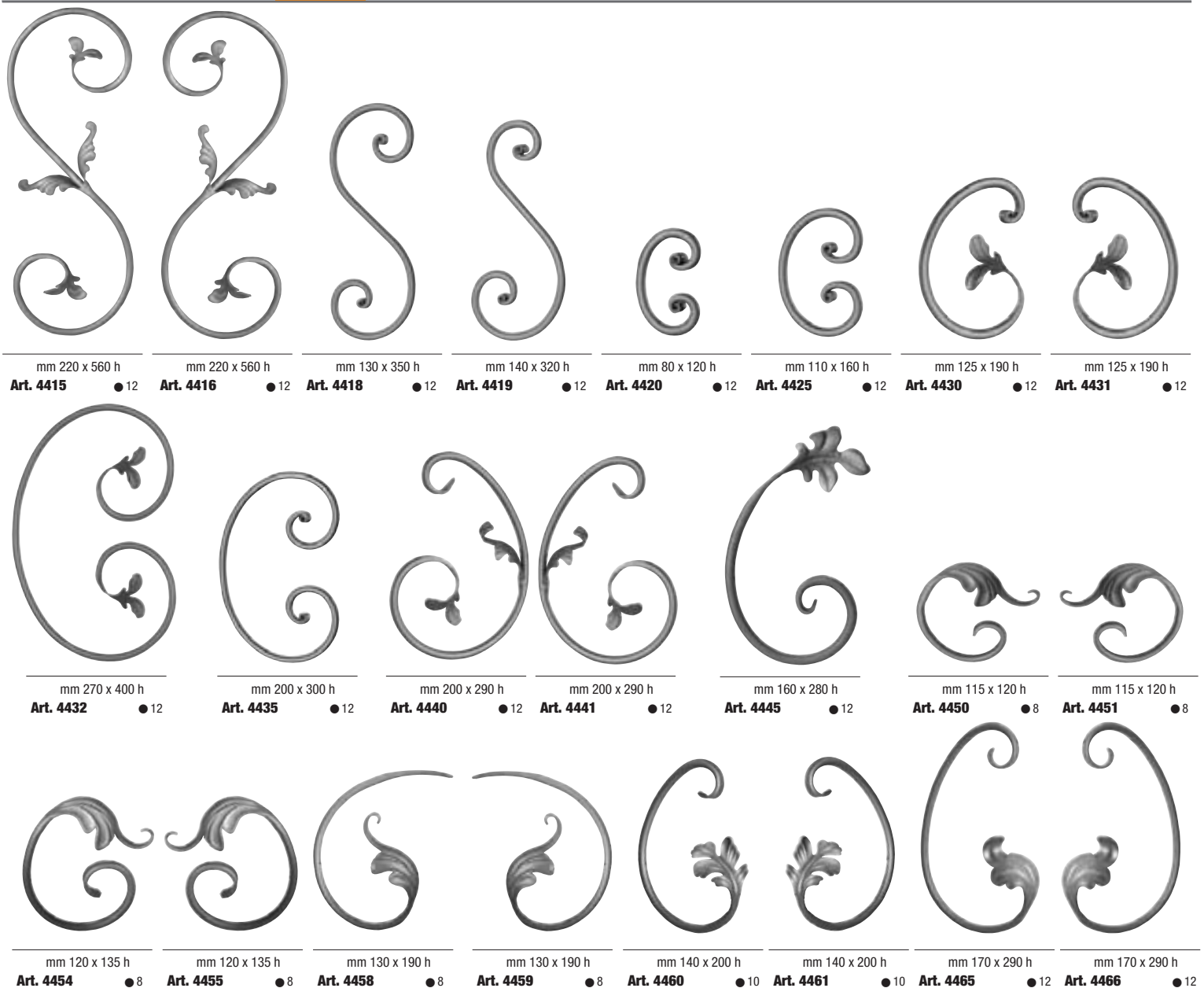
 mm 420 x 420 h
Art. 4262-070B ■ 16x8

 mm 450 x 1000 h
Art. 4262-563 ■ 12x6
 ■ 12

 mm 480 x 580 h
Art. 4265 ■ 12
 mm 420 x 530 h
 (Art. I265DA) ■ 12

 Sabbiato - Sand Blasted
 mm 490 x 580 h
Art. 4270 ● 14

 mm 550 x 770 h
Art. 4285 ■ 16x8

 mm 550 x 770 h
Art. 4287 ■ 16x8



4.5

Pannelli decorativi con foglie | *Highly decorative leaved panels*



mm 400 x 1000 h
Art. 4500 ● 12



mm 400 x 1000 h
Art. 4501 ● 12



mm 400 x 620 h
Art. 4510 ● 12



mm 400 x 620 h
Art. 4511 ● 12



mm 420 x 490 h
Art. 4516 ● 12



mm 420 x 490 h
Art. 4517 ● 12



mm 300 x 560 h
Art. 4520 ● 12



mm 300 x 560 h
Art. 4521 ● 12



mm 330 x 610 h
Art. 4526 ● 12



mm 330 x 610 h
Art. 4527 ● 12

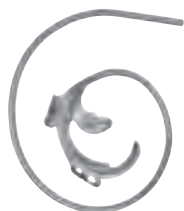

mm 320 x 340 h
Art. 4536 ● 12



mm 320 x 340 h
Art. 4537 ● 12



mm 520 x 460 h
Art. 4538-070 ■ 16x8



mm 200 x 650 h
Art. 4535-026B Dx ■ 14

mm 200 x 650 h
Art. 4535-026B Sx ■ 14



mm 275 x 680 h
Art. 4540 ● 12



mm 600 x 1000 h
Art. 4605 ■ 16x8

mm 600 x 1000 h
Art. 4605 001 ■ 16x8



mm 1100 x 750 h
Art. 4620-026B Sx ■ 14
Art. 4620-027B Sx ■ 16

mm 1100 x 750 h
Art. 4620-026B Dx ■ 14
Art. 4620-027B Dx ■ 16

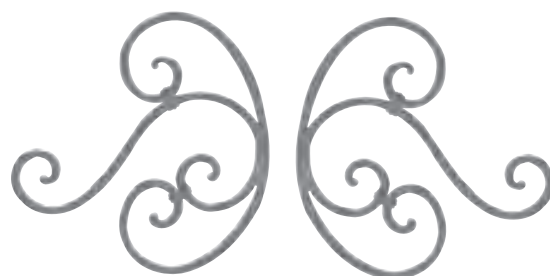

mm 365 x 345 h
Art. 4621-026 Sx ■ 14
Art. 4621-027 Sx ■ 16
Art. 4621-026B Sx ◀ 14
Art. 4621-027B Sx ◀ 16

mm 365 x 345 h
Art. 4621-026 Dx ■ 14
Art. 4621-027 Dx ■ 16
Art. 4621-026B Dx ◀ 14
Art. 4621-027B Dx ◀ 16





mm 130 x 850 h
Art. 5001 ■ 20x4

NEW



mm 80 x 800 h
Art. 5008-043 ● 8

NEW



mm 130 x 850 h
Art. 5010 ■ 20x4

mm 135 x 800 h
Art. 5011-043 ● 8



mm 60 x 2000 h ↔ 240
Art. 5015 ■ 20x4



mm 90 x 435 h
Art. 5023 ■ 20x4



mm 90 x 435 h
Art. 5024 ■ 20x4

mm 95 x 2000 h ↔ 285
Art. 5017 ■ 10
Art. 5018 ■ 12

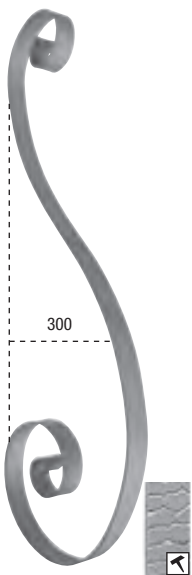

mm 300 x 950 h
Art. 5034-086 ■ 40x4
Art. 5034-086M ◀ 40x4

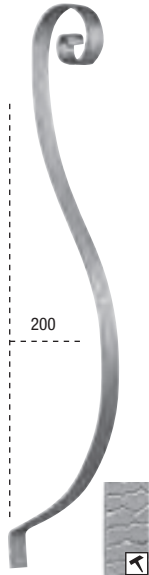

mm 200 x 950 h
Art. 5040 ■ 40x4
Art. 5041 ◀ 40x4



mm 150 x 800 h
Art. 5045 ■ 20x4
Art. 5046 ◀ 20x4
Art. 5049 ■ 40x4
Art. 5050 ◀ 40x4



■ 12
Art. 5055 mm 1000 h
Art. 5056 mm 1200 h
Art. 5057 mm 1500 h
Art. 5058 mm 1800 h



● 12
Art. 5055-045 mm 1000 h
Art. 5055-245 mm 1200 h
Art. 5055-545 mm 1500 h
Art. 5055-845 mm 1800 h



■ 12 ♀ 14
Art. 5064-025 mm 1000 h
Art. 5064-225 mm 1200 h
Art. 5064-525 mm 1500 h
Art. 5064-825 mm 1800 h

■ 14
Art. 5060 mm 1000 h
Art. 5061 mm 1200 h
Art. 5062 mm 1500 h
Art. 5063 mm 1800 h

● 14
Art. 5055-046 mm 1000 h
Art. 5055-246 mm 1200 h
Art. 5055-546 mm 1500 h
Art. 5055-846 mm 1800 h

■ 14 ♀ 16
Art. 5064-026 mm 1000 h
Art. 5064-226 mm 1200 h
Art. 5064-526 mm 1500 h
Art. 5064-826 mm 1800 h

mm 1200 h	■ 12	● 12	mm 1000 h	mm 1000 h	mm 1000 h	mm 1000 h	mm 1000 h
Art. 5065-031 ■ 25 Art. 5065-051 ● 25	Art. 5065 mm 1000 h Art. 5066 mm 1200 h Art. 5067 mm 1500 h Art. 5068 mm 1800 h	Art. 5065-045 mm 1000 h Art. 5065-245 mm 1200 h Art. 5065-545 mm 1500 h Art. 5065-845 mm 1800 h	Art. 5075 ■ 12 Art. 5080 ■ 14	Art. 5075-025B ■ 12 Art. 5075-026B ■ 14	Art. 5075-045 ● 12 Art. 5075-046 ● 14	Art. 5085 ■ 12 Art. 5090 ■ 14	Art. 5085-025B ■ 12 Art. 5085-026B ■ 14
	■ 14	● 14					
	Art. 5070 mm 1000 h Art. 5071 mm 1200 h Art. 5072 mm 1500 h Art. 5073 mm 1800 h	Art. 5065-046 mm 1000 h Art. 5065-246 mm 1200 h Art. 5065-546 mm 1500 h Art. 5065-846 mm 1800 h					

mm 40 x 150 h	mm 1200 h	■ 12	● 12	■ 12 ● 14	■ 12	■ 12	■ 12
Art. 5114 ■ 12x6	Art. 5115-031 ■ 25 Art. 5115-051 ● 25	Art. 5115 mm 1000 h Art. 5115-225 mm 1200 h Art. 5115-525 mm 1500 h Art. 5115-825 mm 1800 h	Art. 5115-045 mm 1000 h Art. 5115-245 mm 1200 h Art. 5115-545 mm 1500 h Art. 5115-845 mm 1800 h	Art. 5116-025 mm 1000 h Art. 5116-225 mm 1200 h Art. 5116-525 mm 1500 h Art. 5116-825 mm 1800 h	Art. 5117 mm 950 h Art. 5118-225 mm 1250 h Art. 5118-525 mm 1550 h Art. 5118-825 mm 1850 h	Art. 5120 mm 1000 h Art. 5120-225 mm 1200 h Art. 5120-525 mm 1500 h Art. 5120-825 mm 1800 h	Art. 5122 mm 950 h Art. 5122-225 mm 1250 h Art. 5122-525 mm 1550 h Art. 5122-825 mm 1850 h
		■ 14	● 14	■ 14 ● 16	■ 14	■ 14	■ 14
		Art. 5115-026 mm 1000 h Art. 5115-226 mm 1200 h Art. 5115-526 mm 1500 h Art. 5115-826 mm 1800 h	Art. 5115-046 mm 1000 h Art. 5115-246 mm 1200 h Art. 5115-546 mm 1500 h Art. 5115-846 mm 1800 h	Art. 5116-026 mm 1000 h Art. 5116-226 mm 1200 h Art. 5116-526 mm 1500 h Art. 5116-826 mm 1800 h	Art. 5118 mm 950 h Art. 5118-226 mm 1250 h Art. 5118-526 mm 1550 h Art. 5118-826 mm 1850 h	Art. 5121 mm 1000 h Art. 5120-226 mm 1200 h Art. 5120-526 mm 1500 h Art. 5120-826 mm 1800 h	Art. 5123 mm 950 h Art. 5122-226 mm 1250 h Art. 5122-526 mm 1550 h Art. 5122-826 mm 1850 h
			● 16				
			Art. 5115-547 mm 1500 h Art. 5115-847 mm 1800 h				

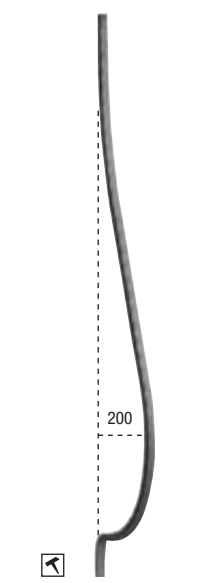

■ 12
Art. 5125 mm 1000 h
Art. 5125-225B mm 1200 h
Art. 5125-525B mm 1500 h
Art. 5125-825B mm 1800 h

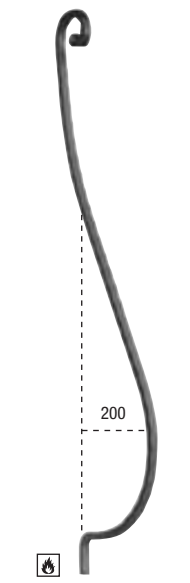

■ 12
Art. 5127 mm 950 h
Art. 5127-225B mm 1250 h
Art. 5127-525B mm 1550 h
Art. 5127-825B mm 1850 h

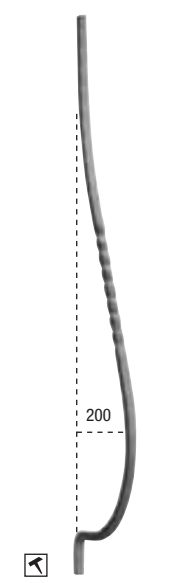

■ 12
Art. 5130 mm 1000 h
Art. 5130-225B mm 1200 h
Art. 5130-525B mm 1500 h
Art. 5130-825B mm 1800 h

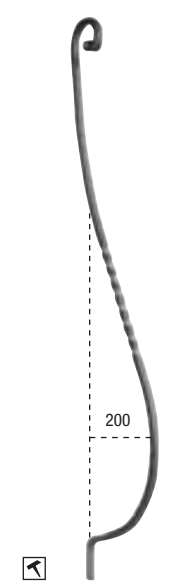

■ 12
Art. 5132 mm 950 h
Art. 5132-225B mm 1250 h
Art. 5132-525B mm 1550 h

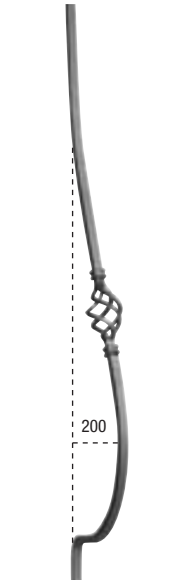

■ 12
Art. 5135-025 mm 1000 h
Art. 5135-225 mm 1200 h
Art. 5135-525 mm 1500 h

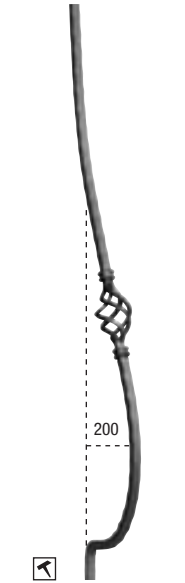

■ 12
Art. 5135 mm 1000 h
Art. 5135-225B mm 1200 h
Art. 5135-525B mm 1500 h

■ 14
Art. 5126 mm 1000 h
Art. 5125-226B mm 1200 h
Art. 5125-526B mm 1500 h
Art. 5125-826B mm 1800 h

■ 14
Art. 5128 mm 950 h
Art. 5127-226B mm 1250 h
Art. 5127-526B mm 1550 h
Art. 5127-826B mm 1850 h

■ 14
Art. 5131 mm 1000 h
Art. 5130-226B mm 1200 h
Art. 5130-526B mm 1500 h
Art. 5130-826B mm 1800 h

■ 14
Art. 5133 mm 950 h
Art. 5132-226B mm 1250 h
Art. 5132-526B mm 1550 h

■ 14
Art. 5135-026 mm 1000 h
Art. 5135-226 mm 1200 h
Art. 5135-526 mm 1500 h

■ 14
Art. 5136 mm 1000 h
Art. 5135-226B mm 1200 h
Art. 5135-526B mm 1500 h

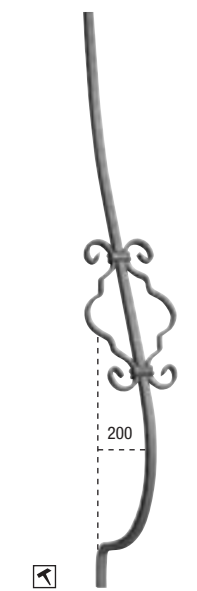

■ 12
Art. 5140 mm 1000 h
Art. 5140-225B mm 1200 h
Art. 5140-525B mm 1500 h

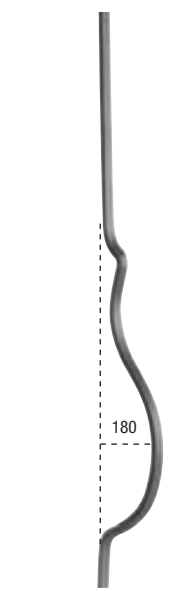

mm 1000 h
Art. 5145 ■ 12
Art. 5146 ■ 14

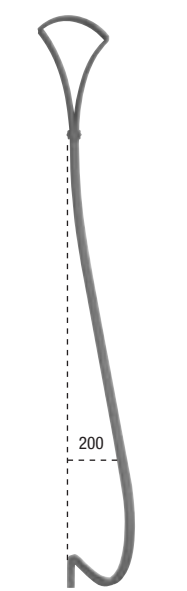

mm 1000 h
Art. 5150-025 ■ 12



■ 12 mm 120 x 1000 h
Art. 5170-025C mm 1000 h
Art. 5170-525C mm 1500 h

■ 12 mm 120 x 30 x 1000 h
Art. 5205 ■ 12
Art. 5206 ■ 14

■ 12 mm 120 x 140 x 1000 h
Art. 5210 ■ 12
Art. 5211 ■ 14
Art. 5216 ■ 12 ■ 12x6 ■ 14 ■ 12x6

■ 12 mm 1000 h
Art. 5227-025 ■ 12

■ 12 mm 1000 h
Art. 5227-025B ■ 12

● 12 mm 1000 h
Art. 5227-045 ● 12

■ 12 mm 1000 h
Art. 5229-025 ■ 12

■ 14 mm 1000 h
Art. 5229-025B ■ 14

● 12 mm 1000 h
Art. 5229-045 ● 12

■ 12 mm 1000 h
Art. 5229-025B ■ 12

● 12 mm 1000 h
Art. 5230-025 ● 12

■ 12 mm 1000 h
Art. 5230-045 ■ 12

■ 12 mm 1000 h
Art. 5230-046 ■ 12

● 12 mm 1000 h
Art. 5232-025 ● 12

● 14 mm 1200 h
Art. 5232-225 ● 14

■ 12 mm 1000 h
Art. 5232-025B ■ 12

■ 12 mm 1200 h
Art. 5232-225B ■ 12

● 12 mm 1000 h
Art. 5232-045 ● 12

● 14 mm 1200 h
Art. 5232-245 ● 14

■ 14 mm 1000 h
Art. 5232-026 ■ 14

■ 14 mm 1000 h
Art. 5232-026B ■ 14

● 14 mm 1000 h
Art. 5232-046 ● 14

■ 14 mm 1200 h
Art. 5232-226 ■ 14

■ 14 mm 1200 h
Art. 5232-226B ■ 14

● 14 mm 1200 h
Art. 5232-246 ● 14

■ 12 mm 1000 h
Art. 5240-025 ■ 12

■ 12 mm 1000 h
Art. 5242-025 ■ 12

● 12 mm 1000 h
Art. 5244-045 ● 12

■ 12 mm 1000 h
Art. 5245-045 ■ 12

■ 30x8 mm 190 x 950 h
Art. 5300 ■ 30x8

■ 30x8 mm 190 x 950 h
Art. 5305 ■ 30x8

■ 50x8 mm 200 x 950 h
Art. 5310-091 ■ 50x8

NEW

mm 45 x 1000 h Art. 6011-063 ■ 12x6	mm 60 x 1000 h Art. 6013-025 ■ 12 Art. 6013-026 ■ 14	mm 60 x 1000 h Art. 6014-025 ■ 12 Art. 6014-026 ■ 14	mm 60 x 1000 h Art. 6015 ■ 12 Art. 6015-026 ■ 14	mm 60 x 1000 h Art. 6018 ■ 12 Art. 6018-026 ■ 14	mm 60 x 1000 h Art. 6020 ■ 12 Art. 6020-026B ■ 14	mm 60 x 1000 h Art. 6021 ■ 12 Art. 6021-026B ■ 14	Art. 6022 ■ 8 mm 35 x 95 h Art. 6023 ■ 10 mm 45 x 110 h Art. 6024 ■ 14 mm 60 x 140 h Art. 6025 ■ 12 mm 50 x 130 h Art. 6026 ■ 16 mm 80 x 160 h Art. 6027 ■ 20 mm 90 x 200 h Art. 6028 ■ 24 mm 95 x 220 h Art. 6029 ■ 30 mm 100 x 230 h
---	--	--	--	--	---	---	---

mm 1000 h Art. 6030 ■ 12 Art. 6032 ■ 14	mm 1000 h Art. 6031 ■ 12 Art. 6033 ■ 14	mm 1000 h Art. 6035 ■ 12 Art. 6039 ■ 14	mm 1000 h Art. 6035-025B ■ 12 Art. 6035-026B ■ 14	mm 1000 h Art. 6036 ■ 12 Art. 6036-026 ■ 14	mm 1000 h Art. 6036-025B ■ 12 Art. 6036-026B ■ 14	mm 1000 h Art. 6037 ■ 12 Art. 6037-026 ■ 14	mm 750 h Art. 6040 ■ 8 Art. 6042 ■ 10 Art. 6044 ■ 12
---	---	---	---	---	---	---	--

mm 750 h Art. 6050 ■ 16x4 Art. 6052 ■ 20x4 Art. 6054 ■ 20x6 Art. 6050-082 ■ 30x8	mm 3000 h Art. 6056-023 ■ 8 Art. 6056-024 ■ 10 Art. 6056-025 ■ 12 Art. 6056-026 ■ 14 Art. 6056-027 ■ 16 Art. 6056-029 ■ 20	mm 3000 h Art. 6058-067 ■ 16x4 Art. 6058-071 ■ 20x4 Art. 6058-073 ■ 20x6 Art. 6058-082 ■ 30x8	mm 3000 h Art. 6065 ■ 12 Art. 6066 ■ 14 Art. 6067 ■ 16 Art. 6068 ■ 18 Art. 6069 ■ 20	mm 3000 h Art. 6065 6M ■ 12 Art. 6066 6M ■ 14 Art. 6067 6M ■ 16 Art. 6068 6M ■ 18 Art. 6069 6M ■ 20	mm 70 x 70 h Art. 6100 ■ 6	mm 1000 h Art. 6041 ■ 8 Art. 6043 ■ 10 Art. 6045 ■ 12 Art. 6046 ■ 14 Art. 6047 ■ 16 Art. 6048 ■ 20			
mm 1000 h Art. 6051 ■ 16x4 Art. 6053 ■ 20x4 Art. 6055 ■ 20x6 Art. 6051-082 ■ 30x8	mm 6000 h Art. 6056-023 6M ■ 8 Art. 6056-024 6M ■ 10 Art. 6056-025 6M ■ 12 Art. 6056-026 6M ■ 14 Art. 6056-027 6M ■ 16 Art. 6056-029 6M ■ 20	mm 6000 h Art. 6058-067 6M ■ 16x4 Art. 6058-071 6M ■ 20x4 Art. 6058-073 6M ■ 20x6 Art. 6058-082 6M ■ 30x8	mm 6000 h Art. 6065 6M ■ 12 Art. 6066 6M ■ 14 Art. 6067 6M ■ 16 Art. 6068 6M ■ 18 Art. 6069 6M ■ 20	mm 6000 h Art. 6065 6M ■ 12 Art. 6066 6M ■ 14 Art. 6067 6M ■ 16 Art. 6068 6M ■ 18 Art. 6069 6M ■ 20	mm 65 x 125 h Art. 6110 ■ 12	mm 70 x 150 h Art. 6112 ■ 15	mm 85 x 170 h Art. 6114 ■ 21	mm 95 x 220 h Art. 6116 ■ 24	mm 95 x 240 h Art. 6118 ■ 30

mm 3000 h **Art. 7001-026** ■14

mm 3000 h **Art. 7004-026** ■14

mm 120 x 2000 h **Art. 7007-045** ●12

mm 3000 h **Art. 7012** ■25x5 ○8

mm 2000 h **Art. 7013** ■14
Art. 7014 ◀■14

mm 2000 h **Art. 7014-226B** ◀■14

■14 **Art. 7015**
Misure a richiesta
Specificare dimensione finestra
Measures by request
Specify window size

■14 **Art. 7016**
Misure a richiesta
Specificare dimensione finestra
Measures by request
Specify window size

NEW

Sabbiate - Sand Blasted

Zinacato - Galvanized

Sabbiate - Sand Blasted

Sabbiate - Sand Blasted

Luce - Open space

Luce - Open space

Sabbiate - Sand Blasted

mm 2000 h

Art. 7050-045	Art. 7050-045S	Art. 7050-045Z	Art. 7050-146	Art. 7050-146S	Art. 7050-025	Art. 7055-025B	Art. 7055-025S
●12	●12	●12	●14	●14	■12	■12	■12
↔ 120 N.○ 16	↔ 120 N.○ 16	↔ 120 N.○ 16	↔ 124 N.○ 14	↔ 124 N.○ 14	↔ 120 N.□ 16	↔ 120 N.□ 16	↔ 120 N.□ 16
Art. 7050 ●14	Art. 7050 001 ●14	Art. 7050-046Z ●14	Art. 7050-147 ●16	Art. 7050-147S ●16	Art. 7055 ■14	Art. 7055-026B ■14	Art. 7055 003 ■14
↔ 140 N.○ 14	↔ 140 N.○ 14	↔ 140 N.○ 14	↔ 126 N.○ 14	↔ 126 N.○ 14	↔ 140 N.□ 14	↔ 140 N.□ 14	↔ 140 N.□ 14
Art. 7051 ●16	Art. 7051 001 ●16	Art. 7051-047Z ●16	Art. 7050-148 ●18	Art. 7050-148S ●18	Art. 7056 ■16	Art. 7055-027B ■16	Art. 7056 003 ■16
↔ 150 N.○ 13	↔ 150 N.○ 13	↔ 150 N.○ 13	↔ 128 N.○ 14	↔ 128 N.○ 14	↔ 150 N.□ 13	↔ 150 N.□ 13	↔ 150 N.□ 13
Art. 7052 ●18	Art. 7052 001 ●18	Art. 7052-048Z ●18	Art. 7050-149 ●20	Art. 7050-149S ●20	Art. 7057 ■18	Art. 7055-028B ■18	Art. 7057 001 ■18
↔ 160 N.○ 12	↔ 160 N.○ 12	↔ 160 N.○ 12	↔ 130 N.○ 14	↔ 130 N.○ 14	↔ 160 N.□ 12	↔ 160 N.□ 12	↔ 160 N.□ 12
Art. 7053 ●20	Art. 7053 001 ●20	Art. 7053-049Z ●20			Art. 7058 ■20	Art. 7055-029B ■20	Art. 7058 001 ■20
↔ 170 N.○ 11	↔ 170 N.○ 11	↔ 170 N.○ 11			↔ 170 N.□ 11	↔ 170 N.□ 11	↔ 170 N.□ 11
Art. 7054 ●22	Art. 7054 001 ●22				Art. 7059 ■22		Art. 7055-030S ■22
↔ 170 N.○ 11	↔ 170 N.○ 11				↔ 170 N.□ 11		↔ 170 N.□ 11

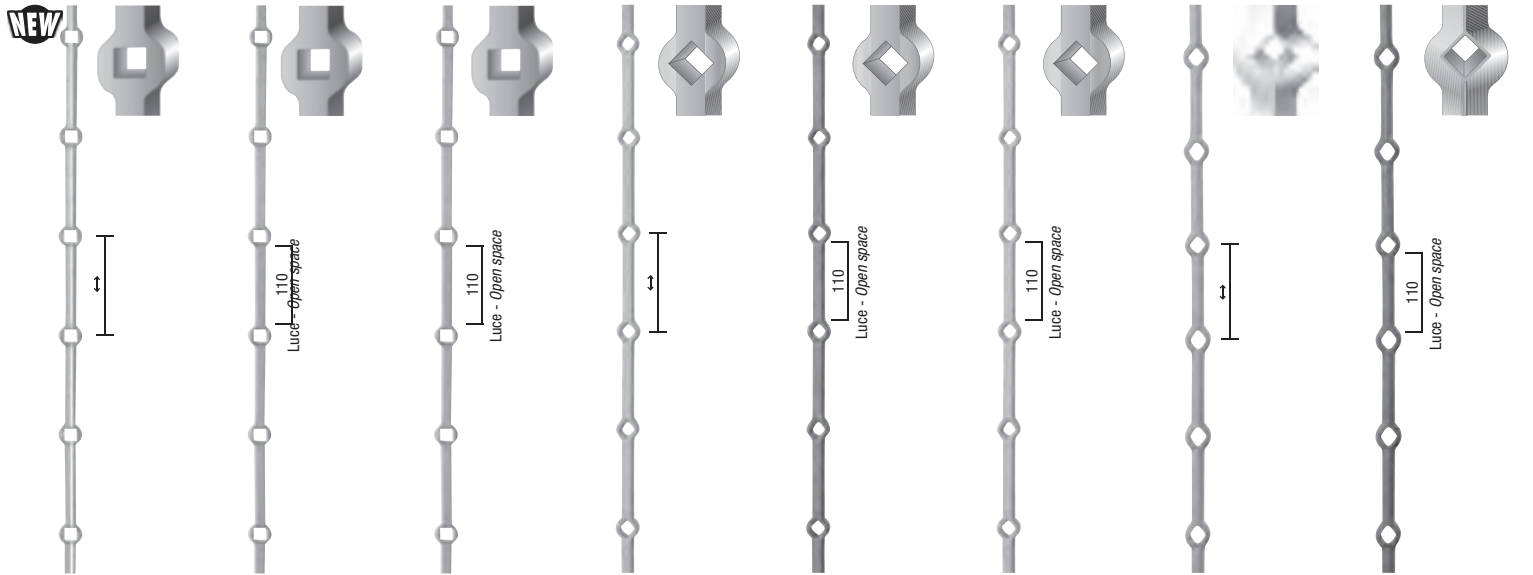

Zinacato - Galvanized

Sabbiate - Sand Blasted

Sabbiate - Sand Blasted

Sabbiate - Sand Blasted

Sabbiate - Sand Blasted

Ø mm 2000 h		Ø mm 2000 h		Ø mm 2000 h		Ø mm 2000 h		Ø mm 2000 h		Ø mm 2000 h		Ø mm 2000 h	
Art. 7055-025Z ■ 12	↔ 120 N.◇ 16	Art. 7055-126 ■ 14	↔ 124 N.◇ 14	Art. 7055-126S ■ 14	↔ 124 N.◇ 14	Art. 7060-026S ■ 14	↔ 140 N.◇ 14	Art. 7060-126 ■ 14	↔ 128 N.◇ 14	Art. 7060-126S ■ 14	↔ 128 N.◇ 14	Art. 7062-026S ■ 14	↔ 140 N.◇ 14
Art. 7055-026Z ■ 14	↔ 140 N.◇ 14	Art. 7055-127 ■ 16	↔ 126 N.◇ 14	Art. 7055-127S ■ 16	↔ 126 N.◇ 14	Art. 7060-027S ■ 16	↔ 150 N.◇ 13	Art. 7060-127 ■ 16	↔ 130 N.◇ 14	Art. 7060-127S ■ 16	↔ 130 N.◇ 14	Art. 7062-027S ■ 16	↔ 130 N.◇ 14
Art. 7055-027Z ■ 16	↔ 150 N.◇ 13	Art. 7055-128 ■ 18	↔ 128 N.◇ 14	Art. 7055-128S ■ 18	↔ 128 N.◇ 14	Art. 7060-028S ■ 18	↔ 160 N.◇ 12	Art. 7060-128 ■ 18	↔ 132 N.◇ 14	Art. 7060-128S ■ 18	↔ 132 N.◇ 14	Art. 7062-028S ■ 18	↔ 160 N.◇ 12
Art. 7055-028Z ■ 18	↔ 160 N.◇ 12	Art. 7055-129 ■ 20	↔ 130 N.◇ 14	Art. 7055-129S ■ 20	↔ 130 N.◇ 14	Art. 7060-029S ■ 20	↔ 170 N.◇ 11	Art. 7060-129 ■ 20	↔ 134 N.◇ 14	Art. 7060-129S ■ 20	↔ 134 N.◇ 14	Art. 7062-029S ■ 20	↔ 170 N.◇ 11
Art. 7055-029Z ■ 20	↔ 170 N.◇ 11												

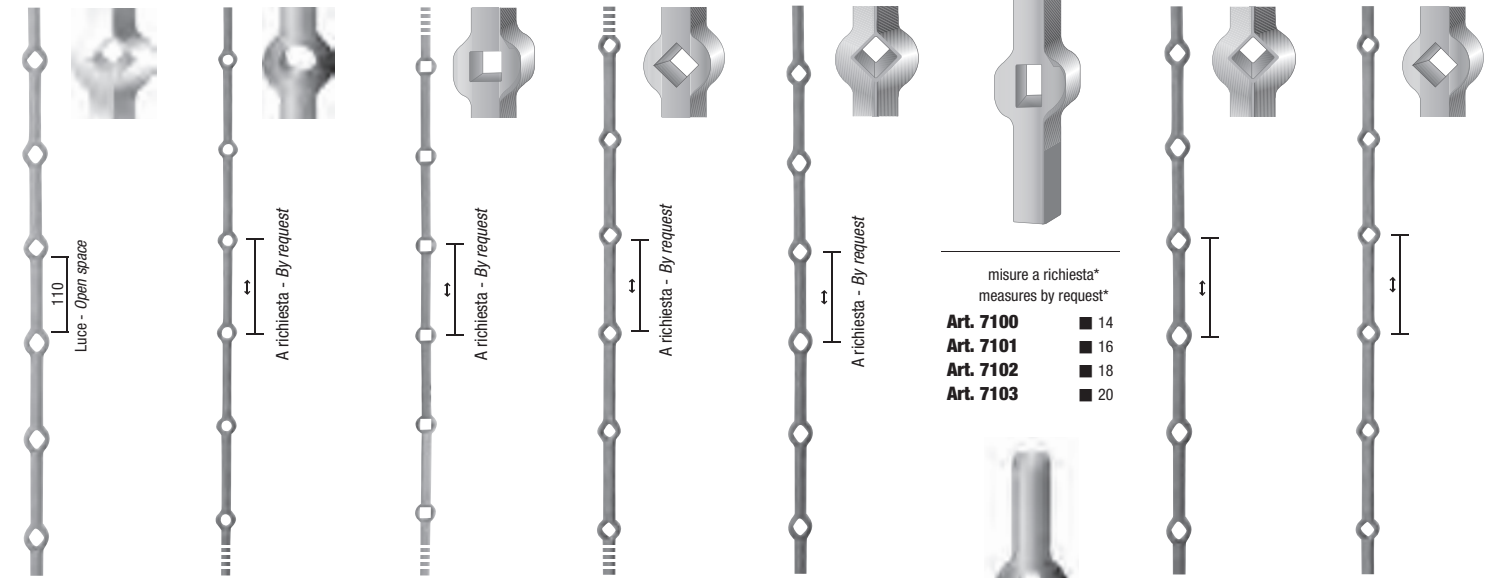

Ø mm 2000 h		misura a richiesta* measures by request*		misura a richiesta* measures by request*		misura a richiesta* measures by request*		misura a richiesta* measures by request*		Ø mm 2000 h		Ø mm 2000 h	
Art. 7062-126S ■ 14	↔ 128 N.◇ 14	Art. 7069 ● 12		Art. 7079 ■ 12		Art. 7090 ■ 14		Art. 7095 ■ 14		Art. 7110 ■ 14	↔ 140 N.◇ 14	Art. 7120 ■ 14	↔ 140 N.◇ 14
Art. 7062-127S ■ 16	↔ 130 N.◇ 14	Art. 7070 ● 14		Art. 7080 ■ 14		Art. 7091 ■ 16		Art. 7096 ■ 16		Art. 7111 ■ 16	↔ 150 N.◇ 13	Art. 7121 ■ 16	↔ 150 N.◇ 13
Art. 7062-128S ■ 18	↔ 132 N.◇ 14	Art. 7071 ● 16		Art. 7081 ■ 16		Art. 7092 ■ 18		Art. 7097 ■ 18		Art. 7112 ■ 18	↔ 160 N.◇ 12	Art. 7122 ■ 18	↔ 160 N.◇ 12
Art. 7062-129S ■ 20	↔ 134 N.◇ 14	Art. 7072 ● 18		Art. 7082 ■ 18		Art. 7093 ■ 20		Art. 7098 ■ 20		Art. 7113 ■ 20	↔ 170 N.◇ 11	Art. 7123 ■ 20	↔ 170 N.◇ 11
		Art. 7073 ● 20		Art. 7083 ■ 20									
		Art. 7074 ● 22		Art. 7084 ■ 22									
		Art. 7075 ● 25		Art. 7085 ■ 25									
		Art. 7076 ● 30		Art. 7086 ■ 30									

misura a richiesta*
measures by request*

Art. 7100 ■ 14
Art. 7101 ■ 16
Art. 7102 ■ 18
Art. 7103 ■ 20

misura a richiesta*
measures by request*

Art. 7105 ● 14
Art. 7106 ● 16
Art. 7107 ● 18
Art. 7108 ● 20

*Specificare misura foro, n° fori, lunghezza totale barra, partenza, fine ed interasse
*Specify hole size, number of holes, total length rod, start, end and interaxial distance

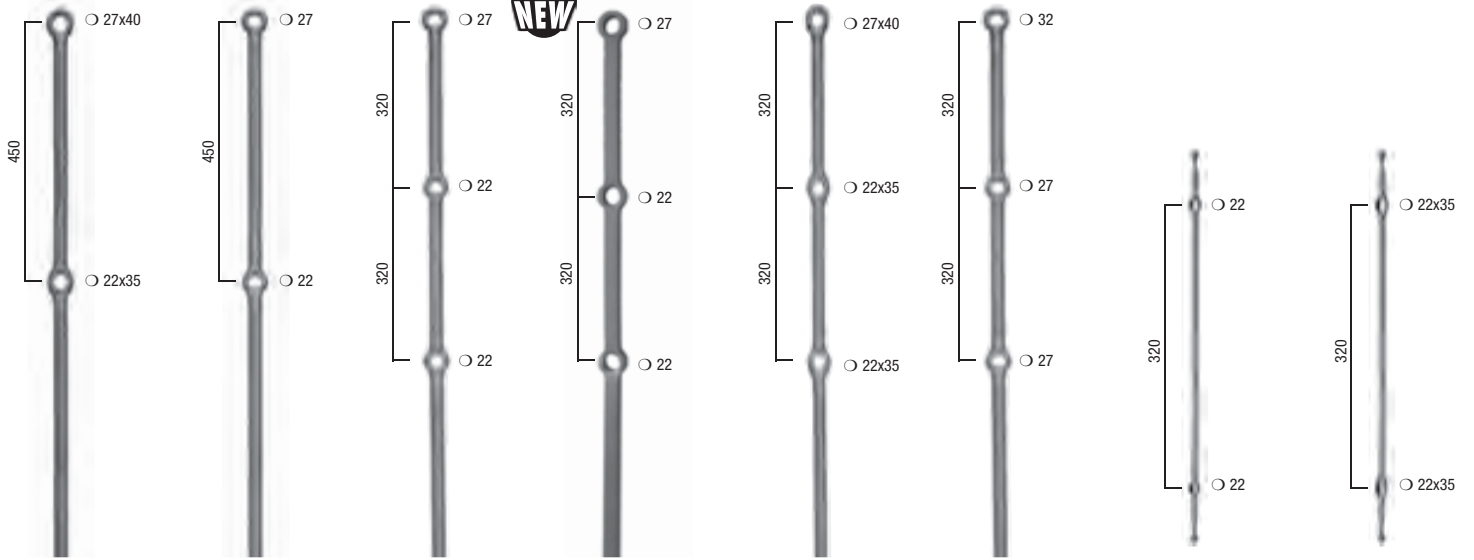

Art. 7303-051 ● 25 **Art. 7304-051** ● 25 **Art. 7305** ● 25 **Art. 7305-031** ■ 25 **Art. 7306-051** ● 25 **Art. 7308-052** ● 30
Art. 7310-048 ● 18 **Art. 7312-048** ● 18
Art. 7310-050 ● 22 **Art. 7312-050** ● 22

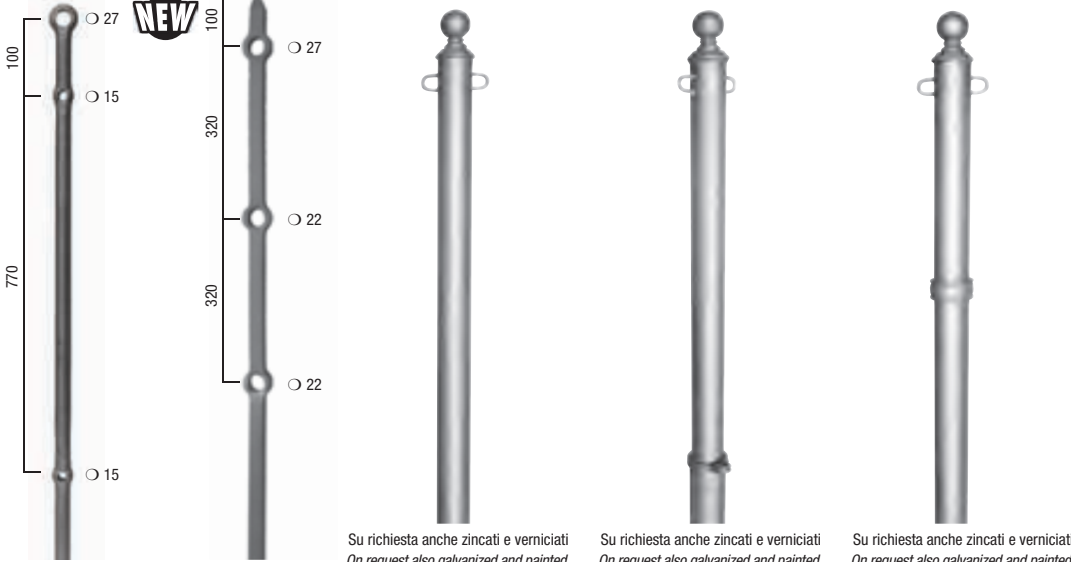

Art. 7315-051 ● 25 **Art. 7320-031** ■ 25 **Art. 7350-SP3** Ø 70 Sp. 3 **Art. 7352-SP3** Ø 70 Sp. 3 **Art. 7355-SP3** Ø 70 Sp. 3



Art. 7505 ● 8 ● 14 **Art. 7510** ● 8 ● 14 **Art. 7520** ● 8 **Art. 7528-043** ● 8

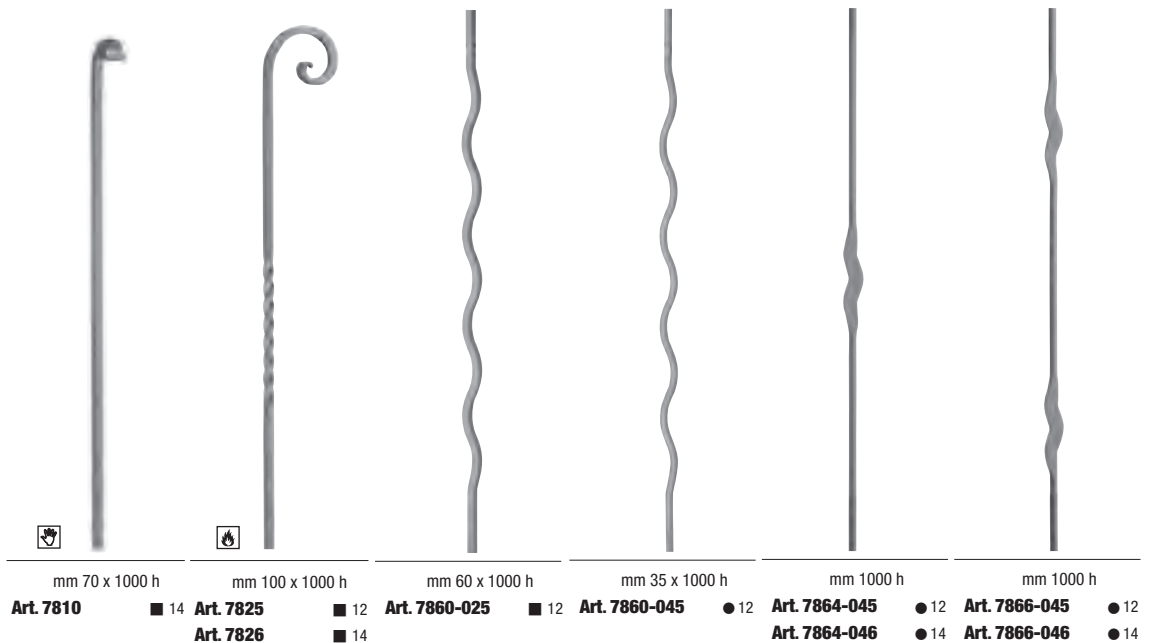
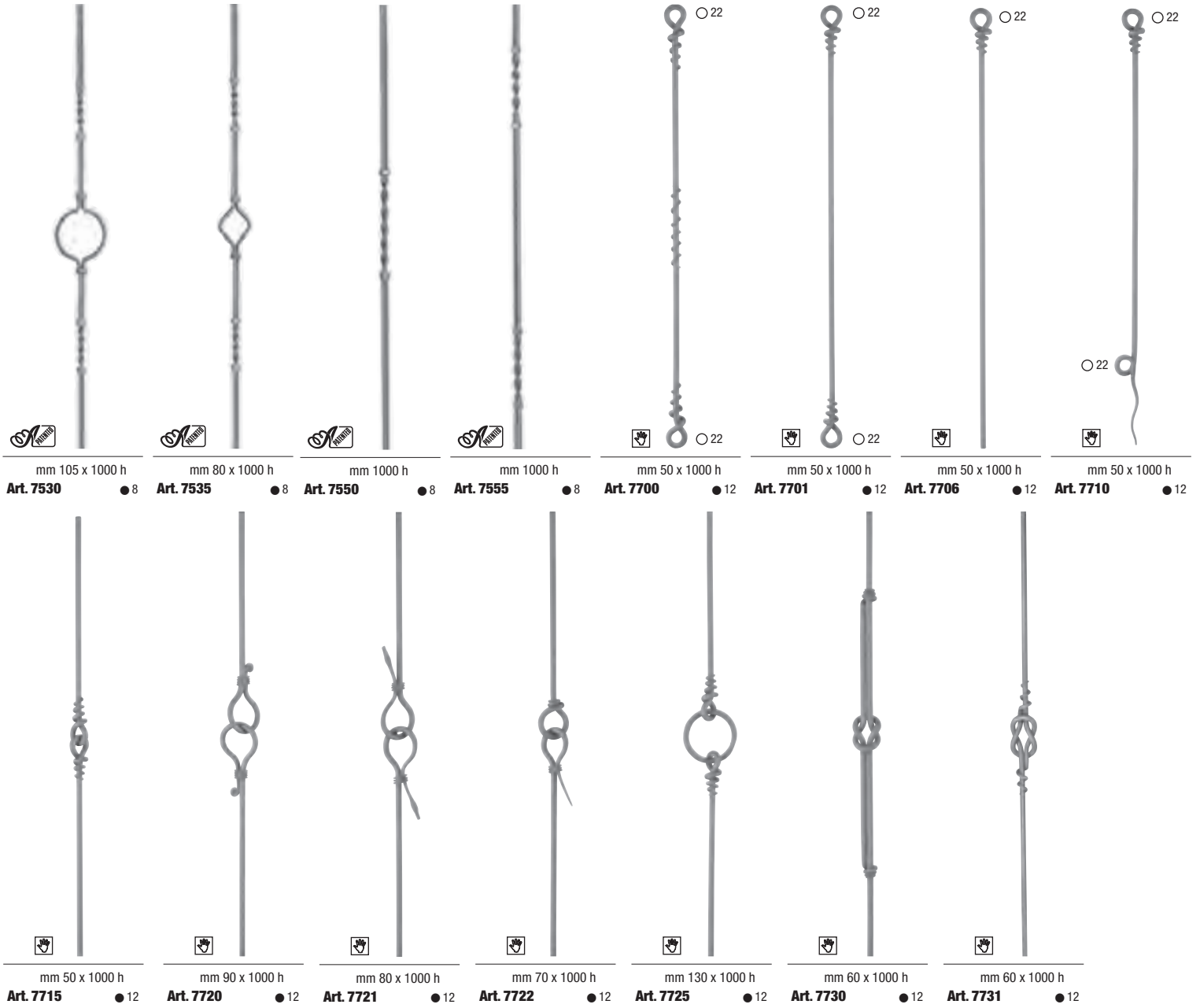

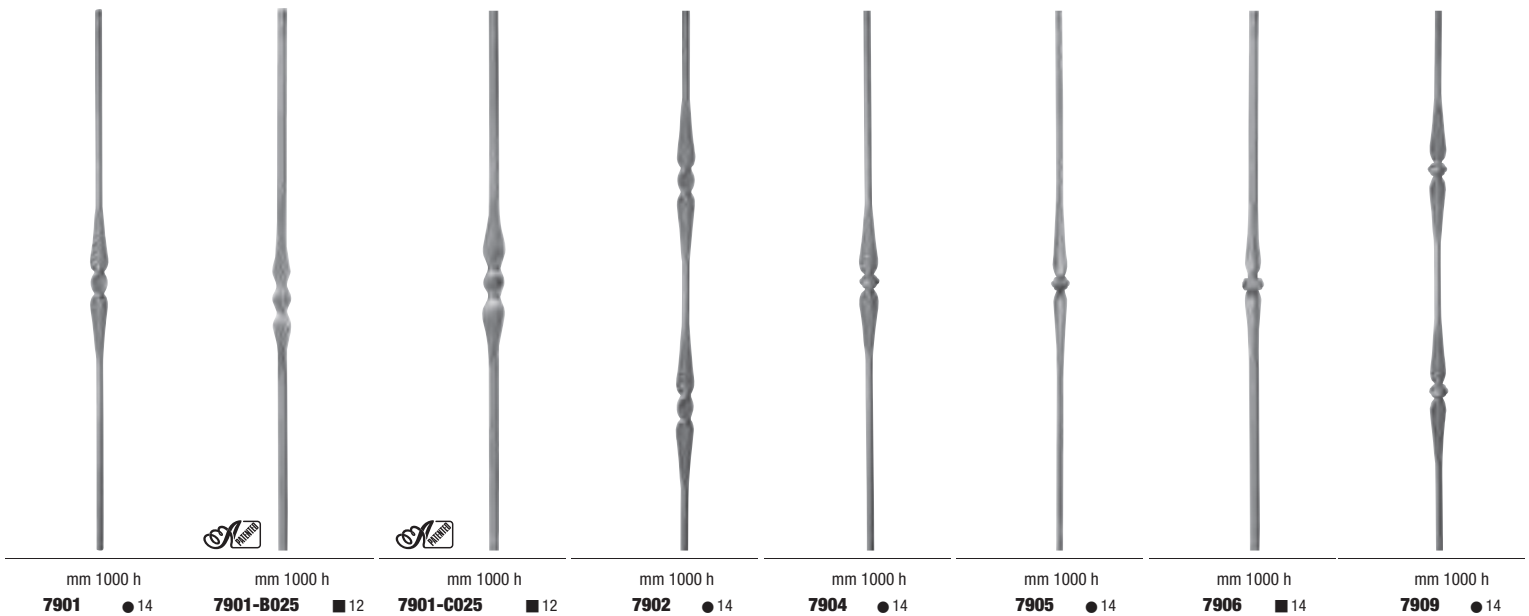
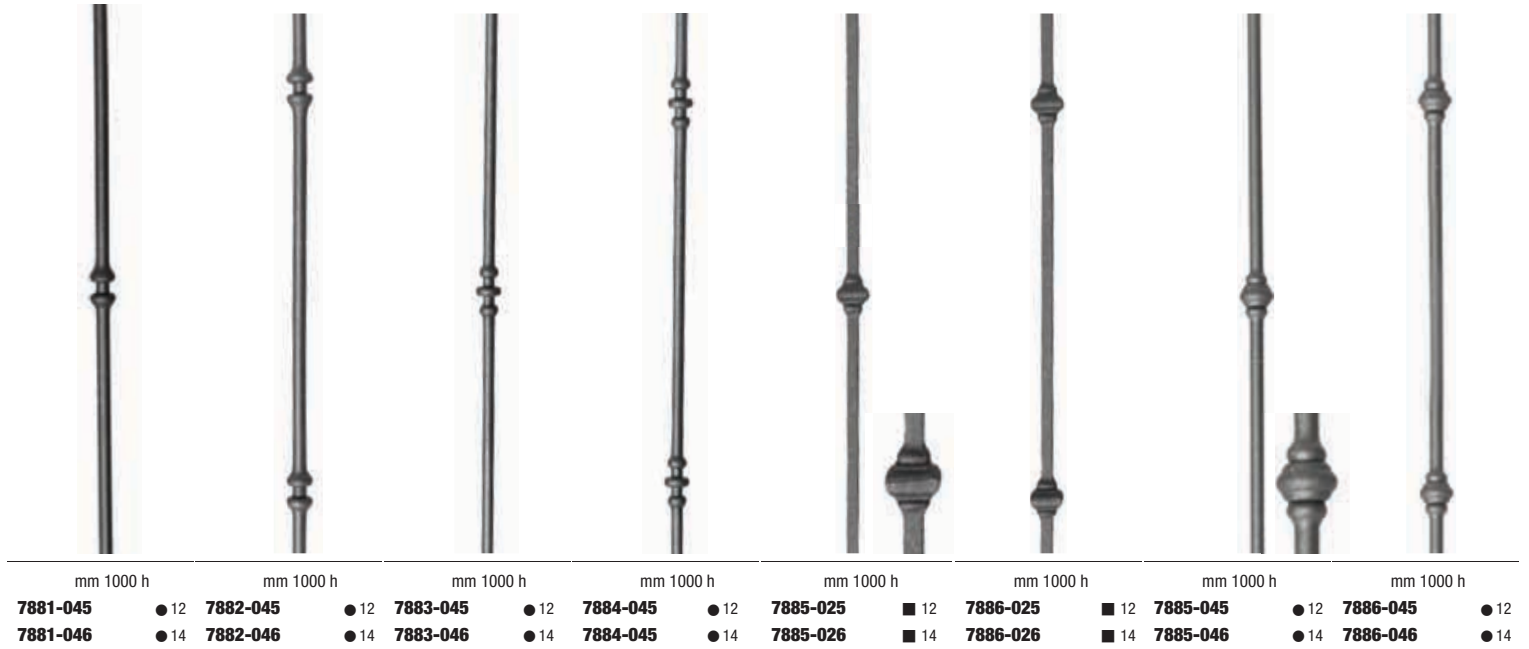
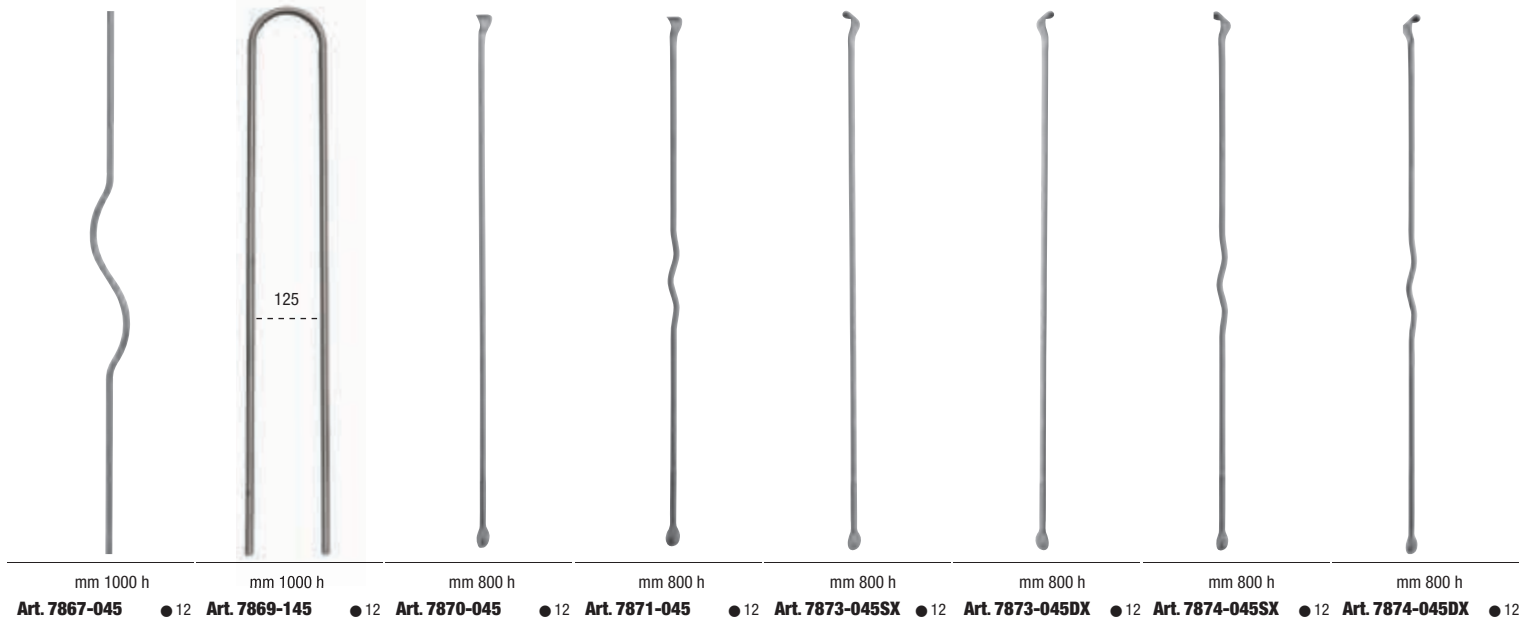



mm 1000 h
Art. 7910 ● 14



mm 1000 h
Art. 7911 ■ 14



mm 70 x 1000 h
Art. 7914-046 ● 14



■ 12
Art. 7915 mm 700 h
Art. 7917 mm 1000 h



■ 12
Art. 7924-025 mm 700 h
Art. 7924-125 mm 1000 h



■ 12
Art. 7925 mm 700 h
Art. 7927 mm 1000 h



■ 12
Art. 7926-025 mm 700 h
Art. 7926-125 mm 1000 h



mm 110 x 1000 h
Art. 7985-025 ■ 12



mm 110 x 1000 h
Art. 7985-125 ■ 12



mm 240 x 1000 h
Art. 7987-025 ■ 12



mm 115 x 1000 h
Art. 7990-025 ■ 12



mm 115 x 1000 h
Art. 7990-125 ■ 12



mm 115 x 1000 h
Art. 7990-225 ■ 12



mm 115 x 1000 h
Art. 7990-325 ■ 12



mm 115 x 185 h
Art. 7991-063 ■ 12x6

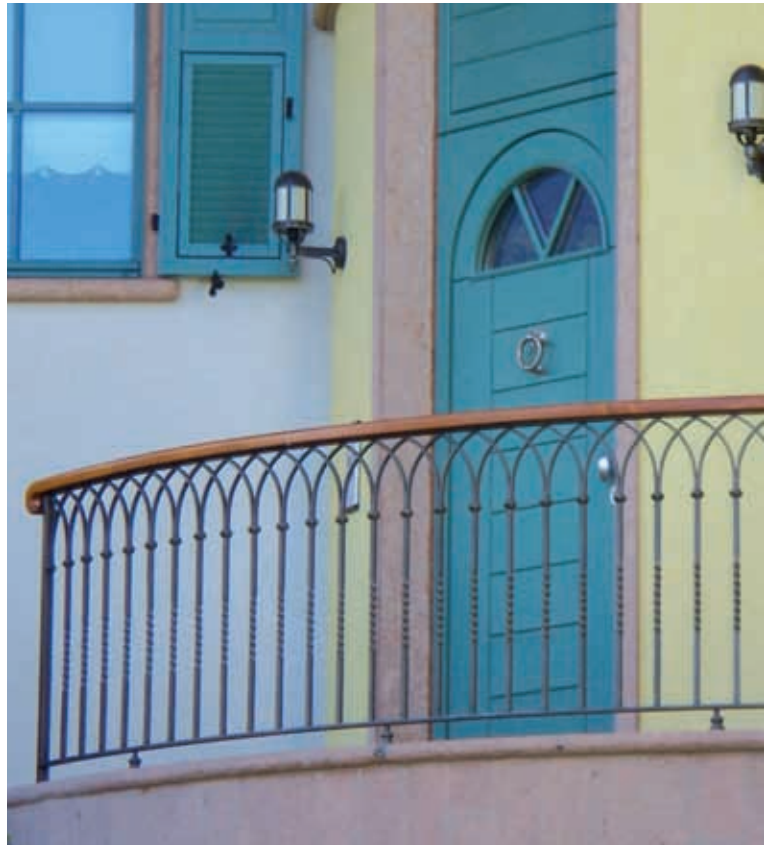



mm 115 x 970 h

Art. 7992-025 ■ 12



mm 115 x 970 h

Art. 7992-125 ■ 12



mm 115 x 970 h

Art. 7992-225 ■ 12



mm 115 x 220 h

Art. 7995-063 ■ 12x6



mm 115 x 1000 h

Art. 7996-025 ■ 12



mm 115 x 1000 h

Art. 7996-125 ■ 12



mm 115 x 1000 h

Art. 7996-225 ■ 12



mm 115 x 900 h

Art. 7997-025 ■ 12



mm 115 x 900 h

Art. 7997-225 ■ 12



mm 115 x 370 h

Art. 7998-063 ■ 12x6



mm 370 x 940 h

Art. 7998-563 ■ 12x6





■ 12 14
Art. 8001-025E mm 700 h
Art. 8001-125E mm 1000 h
Art. 8001-225E mm 1200 h

■ 12 14
Art. 8003-025E mm 700 h
Art. 8003-125E mm 1000 h
Art. 8003-225E mm 1200 h

■ 12 14
Art. 8003-025BE mm 700 h
Art. 8003-125BE mm 1000 h
Art. 8003-225BE mm 1200 h

● 12 14
Art. 8003-045E mm 700 h
Art. 8003-145E mm 1000 h
Art. 8003-245E mm 1200 h

■ 12 14
Art. 8004-025E mm 700 h
Art. 8004-125E mm 1000 h
Art. 8004-225E mm 1200 h
Art. 8004-525E mm 1500 h

■ 12 14
Art. 8005-025E mm 700 h
Art. 8005-125E mm 1000 h
Art. 8005-225E mm 1200 h
Art. 8005-525E mm 1500 h

■ 12 14
Art. 8005-025BE mm 700 h
Art. 8005-125BE mm 1000 h
Art. 8005-225BE mm 1200 h
Art. 8005-525BE mm 1500 h

■ 14 16
Art. 8001-026E mm 700 h
Art. 8001-126E mm 1000 h
Art. 8001-226E mm 1200 h

■ 14 16
Art. 8003-026E mm 700 h
Art. 8003-126E mm 1000 h
Art. 8003-226E mm 1200 h

■ 14 16
Art. 8003-026BE mm 700 h
Art. 8003-126BE mm 1000 h
Art. 8003-226BE mm 1200 h

● 14 16
Art. 8003-046E mm 700 h
Art. 8003-146E mm 1000 h
Art. 8003-246E mm 1200 h

■ 14 16
Art. 8004-026E mm 700 h
Art. 8004-126E mm 1000 h
Art. 8004-226E mm 1200 h
Art. 8004-526E mm 1500 h

■ 14 16
Art. 8005-026E mm 700 h
Art. 8005-126E mm 1000 h
Art. 8005-226E mm 1200 h
Art. 8005-526E mm 1500 h

■ 14 16
Art. 8005-026BE mm 700 h
Art. 8005-126BE mm 1000 h
Art. 8005-226BE mm 1200 h
Art. 8005-526BE mm 1500 h

NEW

● 12 14
Art. 8005-045E mm 700 h
Art. 8005-145E mm 1000 h
Art. 8005-245E mm 1200 h
Art. 8005-545E mm 1500 h

■ 12 14
Art. 8007-025E mm 700 h
Art. 8007-125E mm 1000 h
Art. 8007-225E mm 1200 h
Art. 8007-525E mm 1500 h

■ 12
Art. 8008-125 mm 1000 h
Art. 8008-225 mm 1200 h

■ 12
Art. 8009-125 mm 1000 h
Art. 8009-225 mm 1200 h

■ 12 14
Art. 8010-125E mm 1000 h
Art. 8010-225E mm 1200 h

■ 12 14
Art. 8012-125E mm 1000 h
Art. 8012-225E mm 1200 h

■ 12 14
Art. 8015-125E mm 1000 h
Art. 8015-225E mm 1200 h

● 14 16
Art. 8005-046E mm 700 h
Art. 8005-146E mm 1000 h
Art. 8005-246E mm 1200 h
Art. 8005-546E mm 1500 h

■ 14 16
Art. 8007-026E mm 700 h
Art. 8007-126E mm 1000 h
Art. 8007-226E mm 1200 h
Art. 8007-526E mm 1500 h

■ 14
Art. 8008-126 mm 1000 h
Art. 8008-226 mm 1200 h

■ 14
Art. 8009-126 mm 1000 h
Art. 8009-226 mm 1200 h

■ 14 16
Art. 8010-126E mm 1000 h
Art. 8010-226E mm 1200 h

■ 14 16
Art. 8012-126E mm 1000 h
Art. 8012-226E mm 1200 h

■ 14 16
Art. 8015-126E mm 1000 h
Art. 8015-226E mm 1200 h

● 16 18
Art. 8005-047E mm 700 h
Art. 8005-147E mm 1000 h
Art. 8005-247E mm 1200 h
Art. 8005-547E mm 1500 h

Su richiesta si effettuano paletti con pallina forgiata con il maglio.
 Su richiesta si effettuano paletti con pallina forgiata con il maglio.





■ 12 ♀ 14
Art. 8017-125E mm 1000 h
Art. 8017-225E mm 1200 h



■ 25
Art. 8020 mm 1000 h
Art. 8022 mm 1200 h



■ 25
Art. 8020-031B mm 1000 h
Art. 8022-031B mm 1200 h



■ 12
Art. 8025 mm 1000 h
Art. 8025-225 mm 1200 h



■ 12
Art. 8025-025A mm 1000 h
Art. 8025-225A mm 1200 h



■ 12
Art. 8025-025B mm 1000 h
Art. 8025-225B mm 1200 h



● 12
Art. 8025-045 mm 1000 h
Art. 8025-245 mm 1200 h

■ 14 ♀ 16
Art. 8017-126E mm 1000 h
Art. 8017-226E mm 1200 h

■ 30
Art. 8023 mm 1000 h
Art. 8024 mm 1200 h

■ 30
Art. 8020-032B mm 1000 h
Art. 8022-032B mm 1200 h

■ 14
Art. 8027 mm 1000 h
Art. 8025-226 mm 1200 h

■ 14
Art. 8025-026A mm 1000 h
Art. 8025-226A mm 1200 h

■ 14
Art. 8025-026B mm 1000 h
Art. 8025-226B mm 1200 h

● 14
Art. 8025-046 mm 1000 h
Art. 8025-246 mm 1200 h



■ 12
Art. 8026 mm 1000 h
Art. 8026-225 mm 1200 h



■ 12
Art. 8026-025A mm 1000 h
Art. 8026-225A mm 1200 h



■ 12
Art. 8026-025B mm 1000 h
Art. 8026-225B mm 1200 h



● 12
Art. 8026-045 mm 1000 h
Art. 8026-245 mm 1200 h



■ 12
Art. 8030 mm 1000 h
Art. 8030-225 mm 1200 h



■ 12
Art. 8031 mm 1000 h
Art. 8031-225 mm 1200 h



■ 12
Art. 8040 mm 800 h
Art. 8041 mm 1000 h
Art. 8042 mm 1200 h
Art. 8043 mm 1500 h

■ 14
Art. 8028 mm 1000 h
Art. 8026-226 mm 1200 h

■ 14
Art. 8026-026A mm 1000 h
Art. 8026-226A mm 1200 h

■ 14
Art. 8026-026B mm 1000 h
Art. 8026-226B mm 1200 h

● 14
Art. 8026-046 mm 1000 h
Art. 8026-246 mm 1200 h

■ 14
Art. 8032 mm 1000 h
Art. 8030-226 mm 1200 h

■ 14
Art. 8033 mm 1000 h
Art. 8031-226 mm 1200 h

■ 14
Art. 8045 mm 800 h
Art. 8046 mm 1000 h
Art. 8047 mm 1200 h
Art. 8048 mm 1500 h

■ 16
Art. 8040-527 mm 1500 h
Art. 8040-927 mm 2000 h



■ 12
Art. 8050 mm 800 h
Art. 8051 mm 1000 h
Art. 8052 mm 1200 h
Art. 8053 mm 1500 h

■ 12
Art. 8060-025B mm 800 h
Art. 8060-125B mm 1000 h
Art. 8060-225B mm 1200 h
Art. 8060-525B mm 1500 h

● 12
Art. 8060-045 mm 800 h
Art. 8060-145 mm 1000 h
Art. 8060-245 mm 1200 h
Art. 8060-545 mm 1500 h

■ 12
Art. 8065 mm 800 h
Art. 8066 mm 1000 h
Art. 8067 mm 1200 h
Art. 8068 mm 1500 h

■ 12
Art. 8066C mm 1000 h
Art. 8067C mm 1200 h
Art. 8068C mm 1500 h

■ 12
Art. 8080 mm 800 h
Art. 8081 mm 1000 h
Art. 8082 mm 1200 h
Art. 8083 mm 1500 h

■ 12
Art. 8090-025E mm 800 h
Art. 8090-125E mm 1000 h
Art. 8090-225E mm 1200 h
Art. 8090-525E mm 1500 h

■ 14
Art. 8055 mm 800 h
Art. 8056 mm 1000 h
Art. 8057 mm 1200 h
Art. 8058 mm 1500 h

■ 14
Art. 8075 mm 800 h
Art. 8076 mm 1000 h
Art. 8077 mm 1200 h
Art. 8078 mm 1500 h

● 14
Art. 8060 mm 800 h
Art. 8061 mm 1000 h
Art. 8062 mm 1200 h
Art. 8063 mm 1500 h

■ 14
Art. 8070 mm 800 h
Art. 8071 mm 1000 h
Art. 8072 mm 1200 h
Art. 8073 mm 1500 h

■ 14
Art. 8071C mm 1000 h
Art. 8072C mm 1200 h
Art. 8073C mm 1500 h

■ 14
Art. 8085 mm 800 h
Art. 8086 mm 1000 h
Art. 8087 mm 1200 h
Art. 8088 mm 1500 h

■ 14
Art. 8090-026E mm 800 h
Art. 8090-126E mm 1000 h
Art. 8090-226E mm 1200 h
Art. 8090-526E mm 1500 h

■ 16
Art. 8050-527 mm 1500 h
Art. 8050-927 mm 2000 h

■ 16
Art. 8060-527B mm 1500 h
Art. 8060-927B mm 2000 h

● 16
Art. 8060-547 mm 1500 h
Art. 8060-947 mm 2000 h

■ 16
Art. 8060-527 mm 1500 h
Art. 8060-927 mm 2000 h

■ 16
Art. 8080-527 mm 1500 h
Art. 8080-927 mm 2000 h

■ 16
Art. 8090-527E mm 1500 h
Art. 8090-927E mm 2000 h



■ 12
Art. 8090-025BE mm 800 h
Art. 8090-125BE mm 1000 h
Art. 8090-225BE mm 1200 h
Art. 8090-525BE mm 1500 h

● 12
Art. 8090-045E mm 800 h
Art. 8090-145E mm 1000 h
Art. 8090-245E mm 1200 h
Art. 8090-545E mm 1500 h

■ 12
Art. 8090-125CE mm 1000 h
Art. 8090-225CE mm 1200 h
Art. 8090-525CE mm 1500 h

■ 12
Art. 8091-025E mm 800 h
Art. 8091-125E mm 1000 h
Art. 8091-225E mm 1200 h
Art. 8091-525E mm 1500 h

■ 12
Art. 8091-025BE mm 800 h
Art. 8091-125BE mm 1000 h
Art. 8091-225BE mm 1200 h
Art. 8091-525BE mm 1500 h

● 12
Art. 8091-045E mm 800 h
Art. 8091-145E mm 1000 h
Art. 8091-245E mm 1200 h
Art. 8091-545E mm 1500 h

■ 12
Art. 8092-025E mm 800 h
Art. 8092-125E mm 1000 h
Art. 8092-225E mm 1200 h
Art. 8092-525E mm 1500 h

■ 14
Art. 8090-026BE mm 800 h
Art. 8090-126BE mm 1000 h
Art. 8090-226BE mm 1200 h
Art. 8090-526BE mm 1500 h

● 14
Art. 8090-046E mm 800 h
Art. 8090-146E mm 1000 h
Art. 8090-246E mm 1200 h
Art. 8090-546E mm 1500 h

■ 14
Art. 8090-126CE mm 1000 h
Art. 8090-226CE mm 1200 h
Art. 8090-526CE mm 1500 h

■ 14
Art. 8091-026E mm 800 h
Art. 8091-126E mm 1000 h
Art. 8091-226E mm 1200 h
Art. 8091-526E mm 1500 h

■ 14
Art. 8091-026BE mm 800 h
Art. 8091-126BE mm 1000 h
Art. 8091-226BE mm 1200 h
Art. 8091-526BE mm 1500 h

● 14
Art. 8091-046E mm 800 h
Art. 8091-146E mm 1000 h
Art. 8091-246E mm 1200 h
Art. 8091-546E mm 1500 h

■ 14
Art. 8092-026E mm 800 h
Art. 8092-126E mm 1000 h
Art. 8092-226E mm 1200 h
Art. 8092-526E mm 1500 h

■ 16
Art. 8090-527BE mm 1500 h
Art. 8090-927BE mm 2000 h

● 16
Art. 8090-547E mm 1500 h
Art. 8090-947E mm 2000 h

■ 16
Art. 8091-527E mm 1500 h
Art. 8091-927E mm 2000 h

■ 16
Art. 8091-527BE mm 1500 h
Art. 8091-927BE mm 2000 h

● 16
Art. 8091-547E mm 1500 h
Art. 8091-947E mm 2000 h

■ 16
Art. 8092-527E mm 1500 h
Art. 8092-927E mm 2000 h

■ 12	● 12	■ 12	■ 12	■ 14	■ 14	■ 14
Art. 8092-025BE mm 800 h	Art. 8092-045E mm 800 h	Art. 8095-125 mm 1000 h	Art. 8098-125 mm 1000 h	Art. 8100 mm 1000 h	Art. 8110-226 mm 1200 h	Art. 8110-226B mm 1200 h
Art. 8092-125BE mm 1000 h	Art. 8092-145E mm 1000 h	Art. 8095-525 mm 1500 h	Art. 8098-225 mm 1200 h	Art. 8101 mm 1200 h	Art. 8110-526 mm 1500 h	Art. 8110-526B mm 1500 h
Art. 8092-225BE mm 1200 h	Art. 8092-245E mm 1200 h			Art. 8102 mm 1500 h		
Art. 8092-525BE mm 1500 h	Art. 8092-545E mm 1500 h					
		● 12	■ 14	■ 16	■ 16	■ 16
		Art. 8095-145 mm 1000 h	Art. 8098-126 mm 1000 h	Art. 8105 mm 1200 h	Art. 8110-527 mm 1500 h	Art. 8110-527B mm 1500 h
		Art. 8095-545 mm 1500 h	Art. 8098-226 mm 1200 h	Art. 8106 mm 1500 h	Art. 8110-927 mm 2000 h	Art. 8110-927B mm 2000 h
			Art. 8098-526 mm 1500 h	Art. 8100-927 mm 2000 h		
■ 14	● 14					
Art. 8092-026BE mm 800 h	Art. 8092-046E mm 800 h					
Art. 8092-126BE mm 1000 h	Art. 8092-146E mm 1000 h					
Art. 8092-226BE mm 1200 h	Art. 8092-246E mm 1200 h					
Art. 8092-526BE mm 1500 h	Art. 8092-546E mm 1500 h					
			■ 16			
Art. 8092-527BE mm 1500 h	Art. 8092-547E mm 1500 h		Art. 8098-527 mm 1500 h			
Art. 8092-927BE mm 2000 h	Art. 8092-947E mm 2000 h		Art. 8098-927 mm 2000 h			

■ 25	■ 12	■ 12	■ 12	■ 12	● 12	■ 12
Art. 8110-531 mm 1500 h	Art. 8120-125 mm 1000 h	Art. 8121-125 mm 1000 h	Art. 8123-125 mm 1000 h	Art. 8124-125 mm 1000 h	Art. 8130 mm 1200 h	Art. 8135 mm 1200 h
Art. 8110-831 mm 1800 h	Art. 8120-125B mm 1000 h	Art. 8121-125B mm 1000 h	Art. 8123-125B mm 1000 h	Art. 8124-125B mm 1000 h	Art. 8130-545 mm 1500 h	Art. 8130-525 mm 1500 h
	Art. 8120-225 mm 1200 h	Art. 8121-225 mm 1200 h	Art. 8123-225 mm 1200 h	Art. 8124-225 mm 1200 h		
	Art. 8120-225B mm 1200 h	Art. 8121-225B mm 1200 h	Art. 8123-225B mm 1200 h	Art. 8124-225B mm 1200 h		
◀ ■ 25					● 14	■ 14
Art. 8110-531B mm 1500 h					Art. 8131 mm 1200 h	Art. 8136 mm 1200 h
Art. 8110-831B mm 1800 h					Art. 8130-546 mm 1500 h	Art. 8130-526 mm 1500 h
	■ 14	■ 14	■ 14	■ 14		
	Art. 8120-526 mm 1500 h	Art. 8121-526 mm 1500 h	Art. 8123-526 mm 1500 h	Art. 8124-526 mm 1500 h		
	Art. 8120-526B mm 1500 h	Art. 8121-526B mm 1500 h	Art. 8123-526B mm 1500 h	Art. 8124-526B mm 1500 h		
	Art. 8120-926 mm 2000 h	Art. 8121-926 mm 2000 h	Art. 8123-926 mm 2000 h	Art. 8124-926 mm 2000 h		
	Art. 8120-926B mm 2000 h	Art. 8121-926B mm 2000 h	Art. 8123-926B mm 2000 h	Art. 8124-926B mm 2000 h	● 16	■ 16
					Art. 8132 mm 1200 h	Art. 8137 mm 1200 h
					Art. 8130-547 mm 1500 h	Art. 8130-527 mm 1500 h
					Art. 8130-947 mm 2000 h	Art. 8130-927 mm 2000 h



■ 14

Art. 8140 mm 1200 h
Art. 8142 ◀ mm 1200 h
Art. 8140-526 mm 1500 h
Art. 8140-526B ◀ mm 1500 h

■ 16

Art. 8140-527 mm 1500 h
Art. 8140-527B ◀ mm 1500 h
Art. 8140-927 mm 2000 h
Art. 8140-927B ◀ mm 2000 h



■ 12

Art. 8146-125 mm 1000 h
Art. 8146-225 mm 1200 h
Art. 8146-525 mm 1500 h

■ 14

Art. 8146-126 mm 1000 h
Art. 8146-226 mm 1200 h
Art. 8146-526 mm 1500 h



■ 12

Art. 8147-125 mm 1000 h
Art. 8147-225 mm 1200 h
Art. 8147-525 mm 1500 h

■ 14

Art. 8147-126 mm 1000 h
Art. 8147-226 mm 1200 h
Art. 8147-526 mm 1500 h



■ 12

Art. 8148-125 mm 1000 h
Art. 8148-225 mm 1200 h
Art. 8148-525 mm 1500 h

■ 14

Art. 8148-126 mm 1000 h
Art. 8148-226 mm 1200 h
Art. 8148-526 mm 1500 h



■ 12

Art. 8149-125 mm 1000 h
Art. 8149-225 mm 1200 h
Art. 8149-525 mm 1500 h

■ 14

Art. 8149-126 mm 1000 h
Art. 8149-226 mm 1200 h
Art. 8149-526 mm 1500 h



mm 30 x 1000 h

Art. 8205 ■ 12
Art. 8206 ■ 14



mm 30 x 1000 h

Art. 8205-025 ■ 12
Art. 8205-026 ■ 14



mm 30 x 1000 h

Art. 8205-045 ● 12
Art. 8205-046 ● 14



mm 30 x 1000 h

Art. 8210 ■ 12
Art. 8211 ■ 14



mm 30 x 1000 h

Art. 8210-025 ■ 12
Art. 8210-026 ■ 14



mm 30 x 1000 h

Art. 8210-045 ● 12
Art. 8210-046 ● 14



mm 130 x 1000 h

Art. 8214-025 ■ 12 x 6
 ■ 12



mm 140 x 1000 h

Art. 8215 ■ 12 x 6
 ■ 12
Art. 8216 ■ 12 x 6
 ■ 14



mm 210 x 1000 h
Art. 8220 ■ 12 x 6
 ■ 12



mm 110 x 1000 h
Art. 8225 ■ 12 x 6
 ■ 12
Art. 8226 ■ 12 x 6
 ■ 14

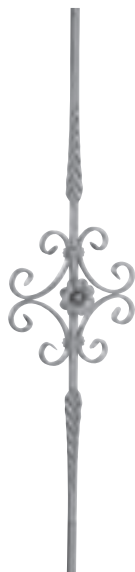

mm 210 x 1000 h
Art. 8230-025 ■ 12 x 6
 ■ 12
Art. 8230-026 ■ 12 x 6
 ■ 14



mm 60 x 1000 h
Art. 8235-025 ■ 12
Art. 8235-026 ■ 14



mm 95 x 1000 h
Art. 8250 ■ 12



mm Ø 45 x 1000 h
Art. 8312 ● 14



■ 14
Art. 8430 mm 1000 h
Art. 8431 mm 1200 h
Art. 8430-526 mm 1500 h



■ 14
Art. 8440 mm 1000 h
Art. 8441 mm 1200 h
Art. 8440-526 mm 1500 h











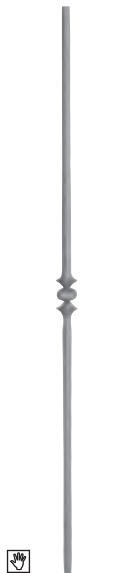















■ 14
Art. 8435 mm 1000 h
Art. 8436 mm 1200 h
Art. 8430-526B mm 1500 h



■ 14
Art. 8445 mm 1000 h
Art. 8446 mm 1200 h
Art. 8440-526B mm 1500 h



								
mm 70 x 1000 h Art. 8501	mm 35 x 1000 h Art. 8503	mm 25 x 1000 h Art. 8505 (Art. I505HE)	mm 25 x 1000 h Art. 8507 (Art. I507HE)	mm 50 x 1000 h Art. 8510 (Art. I510HE)	mm 16 x 1000 h Art. 8515	mm 25 x 1000 h Art. 8525	mm 45 x 1000 h Art. 8535	
								
mm 35 x 1000 h Art. 8538	mm 45 x 1000 h Art. 8539	mm 30 x 1000 h Art. 8553-045	mm 30v x 1000 h Art. 8554-045	mm 35 x 1000 h Art. 8555 (Art. I555HE)	mm 35 x 1000 h Art. 8557 (Art. I557HE)	mm 35 x 1000 h Art. 8557-026	mm 35 x 1000 h Art. 8562	
								
mm 35 x 1000 h Art. 8563	mm 30 x 1000 h Art. 8568	mm 38 x 1000 h Art. 8569-026	mm 120 x 1000 h Art. 8575	mm 75 x 1000 h Art. 8580	mm 120 x 1000 h Art. 8585	mm 1000 h Art. 8591	Art. 8592	mm 155 x 850 h Art. 8595

mm 140 x 1000 h Art. 8600	mm 52 x 1000 h Art. 8605 ■14 (Art. 1605HE)	mm 52 x 1000 h Art. 8610 ■14 (Art. 1610HE)	mm 60 x 1000 h Art. 8615 ■14 (Art. 1615HE)	mm 60 x 1000 h Art. 8620 ■14 (Art. 1620HE)	mm 30 x 1000 h Art. 8623-045 ●12	mm 25 x 1000 h Art. 8625 ●12 (Art. 1625HE)	mm 25 x 1000 h Art. 8625-045 ●12
mm 25 x 1000 h Art. 8626 ■12 (Art. 1626HE)	mm 25 x 1000 h Art. 8627 ●12 (Art. 1627HE)	mm 25 x 1000 h Art. 8628 ■12 (Art. 1628HE)	mm 25 x 1000 h Art. 8630 ●12	mm 25 x 1000 h Art. 8632 ■12	mm 25 x 1000 h Art. 8635 ■12	mm 22 x 1000 h Art. 8638 ●12	mm 22 x 1000 h Art. 8639 ●12
mm 25 x 1000 h Art. 8640 ●12 (Art. 1640HE)	mm 25 x 1000 h Art. 8642 ●12 (Art. 1642HE)	mm 35 x 1000 h Art. 8643-046 ●14	mm 35 x 1000 h Art. 8644-046 ●14	mm 25 x 1000 h Art. 8645 ●12 (Art. 1645HE)	mm 30 x 1000 h Art. 8646 ●14	mm 25 x 1000 h Art. 8648 ●12 (Art. 1648HE)	mm 30 x 1000 h Art. 8649 ●14

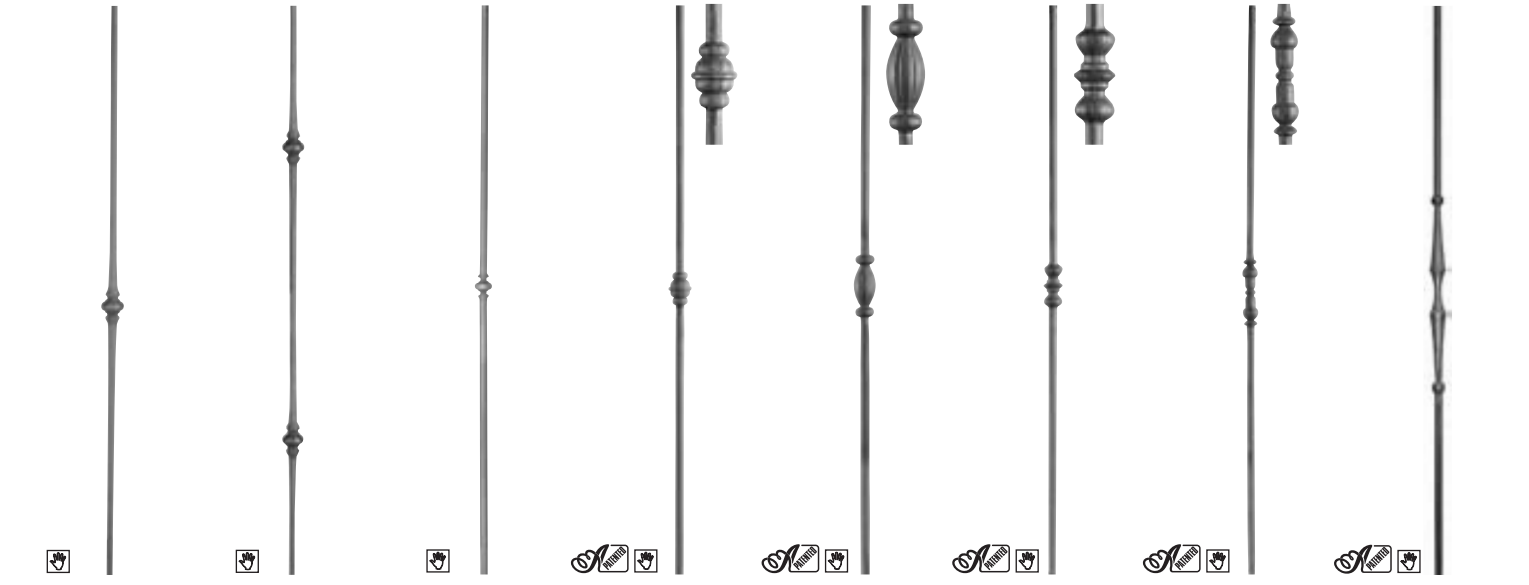

mm 40 x 1000 h ● 12 Art. 8650
 mm 40 x 1000 h ● 12 Art. 8651
 mm 25 x 1000 h ● 12 Art. 8652
 mm 40 x 1000 h ● 14 Art. 8655-046
 mm 30 x 1000 h ● 14 Art. 8660-046
 mm 25 x 1000 h ● 14 Art. 8662-046
 mm 30 x 1000 h ● 12 Art. 8664-045
 mm 25 x 1000 h ● 12 Art. 8672-045

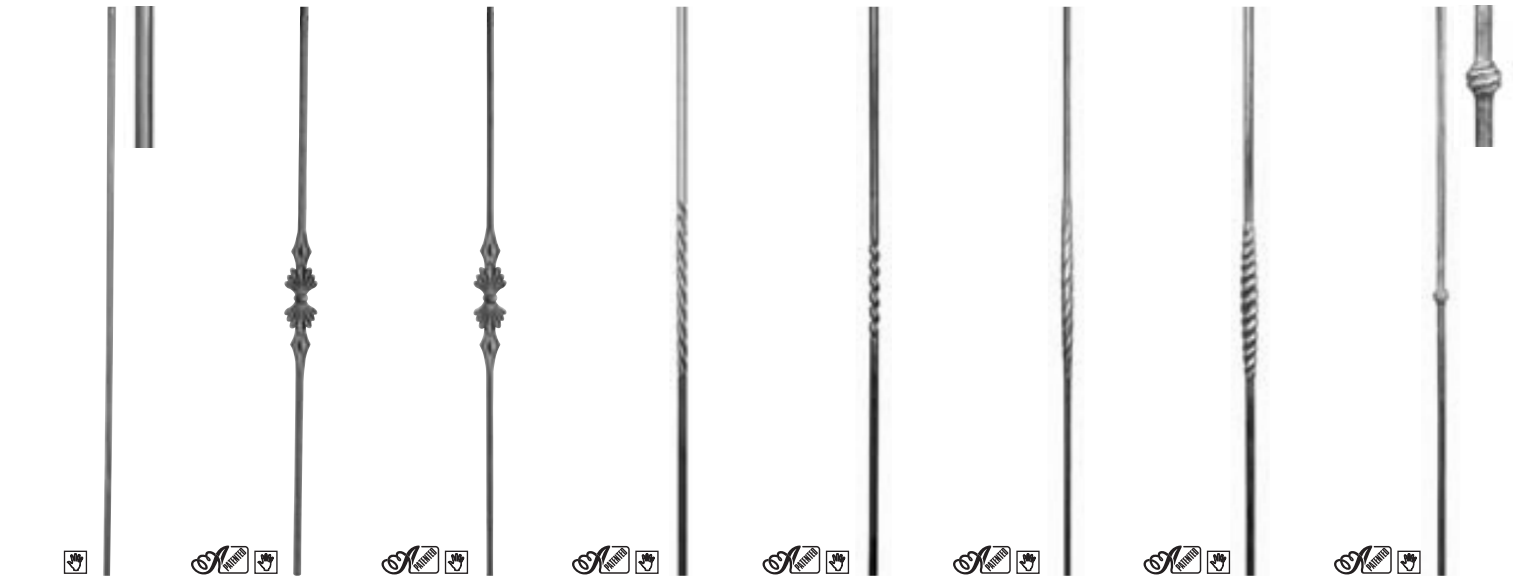

mm 1000 h ● 12 Art. 8691
 mm 60 x 1000 h ● 12 Art. 8700-025
 mm 60 x 1000 h ● 14 Art. 8700-046
 mm 1000 h ● 14 Art. 8710-046
 mm 1000 h ● 14 Art. 8711-046
 mm 20 x 1000 h ● 12 Art. 8712-045
 mm 25 x 1000 h ● 12 Art. 8713-045
 mm 25 x 1000 h ● 12 Art. 8715-045

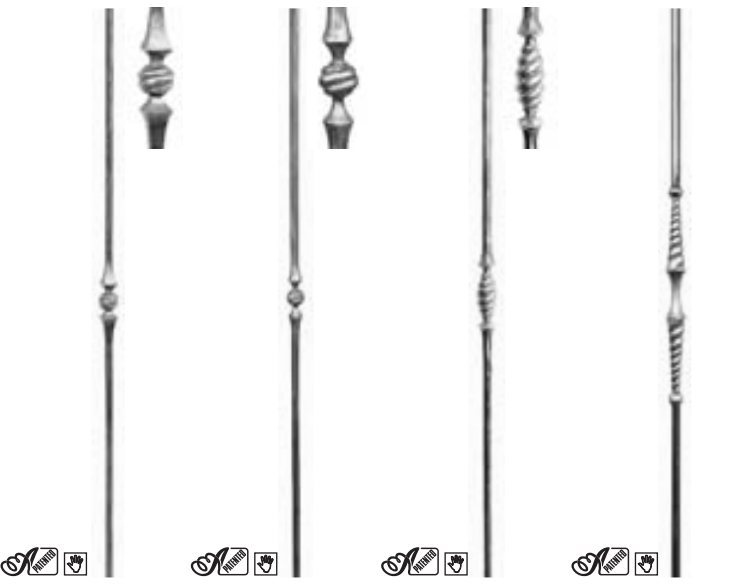

mm 40 x 1000 h ● 14 Art. 8716-026
 mm 40 x 1000 h ● 12 Art. 8716-045
 mm 30 x 1000 h ● 12 Art. 8717-045
 mm 25 x 1000 h ● 12 Art. 8720-045



mm 2000 h - N. □ 15	mm 2000 h - N. □ 15	mm 2000 h - N. □ 29	mm 2000 h - N. □ 29	mm 2000 h - N. ◇ 15	mm 2000 h - N. ◇ 15	mm 2000 h - N. ◇ 29	mm 2000 h - N. ◇ 29
■ 30 x 8	■ 30 x 8	■ 30 x 8	■ 30 x 8	■ 30 x 8	■ 30 x 8	■ 30 x 8	■ 30 x 8
Art. 8800 □ 12 Art. 8801 □ 14	Art. 8800-082B □ 12 Art. 8801-082B □ 14	Art. 8806-082 □ 12 Art. 8807-082 □ 14	Art. 8806-082B □ 12 Art. 8807-082B □ 14	Art. 8810 □ 12 Art. 8811 ◇ 14	Art. 8810-082B □ 12 Art. 8811-082B ◇ 14	Art. 8816-082 □ 12 Art. 8817-082 ◇ 14	Art. 8816-082B □ 12 Art. 8817-082B ◇ 14
■ 35 x 6	■ 35 x 6	■ 35 x 6	■ 35 x 6	■ 35 x 6	■ 35 x 6	■ 35 x 6	■ 35 x 6
Art. 8802 □ 12 Art. 8803 □ 14	Art. 8800-084B □ 12 Art. 8801-084B □ 14	Art. 8806-084 □ 12 Art. 8807-084 □ 14	Art. 8806-084B □ 12 Art. 8807-084B □ 14	Art. 8812 □ 12 Art. 8813 ◇ 14	Art. 8810-084B □ 12 Art. 8811-084B ◇ 14	Art. 8816-084 □ 12 Art. 8817-084 ◇ 14	Art. 8816-084B □ 12 Art. 8817-084B ◇ 14
■ 40 x 8	■ 40 x 8	■ 40 x 8	■ 40 x 8	■ 40 x 8	■ 40 x 8	■ 40 x 8	■ 40 x 8
Art. 8804 □ 12 Art. 8805 □ 14	Art. 8800-087B □ 12 Art. 8801-087B □ 14	Art. 8806-087 □ 12 Art. 8807-087 □ 14	Art. 8806-087B □ 12 Art. 8807-087B □ 14	Art. 8814 □ 12 Art. 8815 ◇ 14	Art. 8810-087B □ 12 Art. 8811-087B ◇ 14	Art. 8816-087 □ 12 Art. 8817-087 ◇ 14	Art. 8816-087B □ 12 Art. 8817-087B ◇ 14

mm 2000 h - N. ○ 15	mm 2000 h - N. ○ 15	mm 2000 h - N. ○ 29	mm 2000 h - N. ○ 29	mm 1960 h	mm 1960 h	mm 1960 h	mm 2000 h
■ 30 x 8	■ 30 x 8	■ 30 x 8	■ 30 x 8	■ 30 x 8	■ 30 x 8	■ 30 x 8	■ 30 x 6
Art. 8820-082 ○ 12 Art. 8820 ○ 14	Art. 8820-082B ○ 12 Art. 8821-082B ○ 14	Art. 8823-082 ○ 12 Art. 8824-082 ○ 14	Art. 8823-082B ○ 12 Art. 8824-082B ○ 14	Art. 8845-082 □ 12	Art. 8845-082M □ 12	Art. 8845-687 □ 12	Art. 8850 □ 12 Art. 8851 ◀ 30 x 6
■ 35 x 6	■ 35 x 6	■ 35 x 6	■ 35 x 6	■ 40 x 8	■ 40 x 8	■ 40 x 8	■ 40 x 8
Art. 8820-084 ○ 12 Art. 8821 ○ 14	Art. 8820-084B ○ 12 Art. 8821-084B ○ 14	Art. 8823-084 ○ 12 Art. 8824-084 ○ 14	Art. 8823-084B ○ 12 Art. 8824-084B ○ 14				
■ 40 x 8	■ 40 x 8	■ 40 x 8	■ 40 x 8				
Art. 8820-087 ○ 12 Art. 8822 ○ 14	Art. 8820-087B ○ 12 Art. 8821-087B ○ 14	Art. 8823-087 ○ 12 Art. 8824-087 ○ 14	Art. 8823-087B ○ 12 Art. 8824-087B ○ 14				

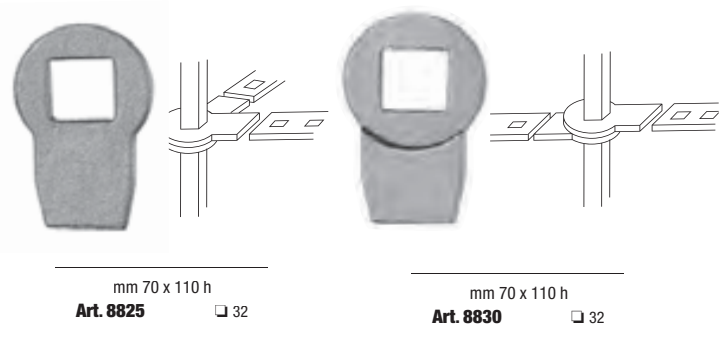

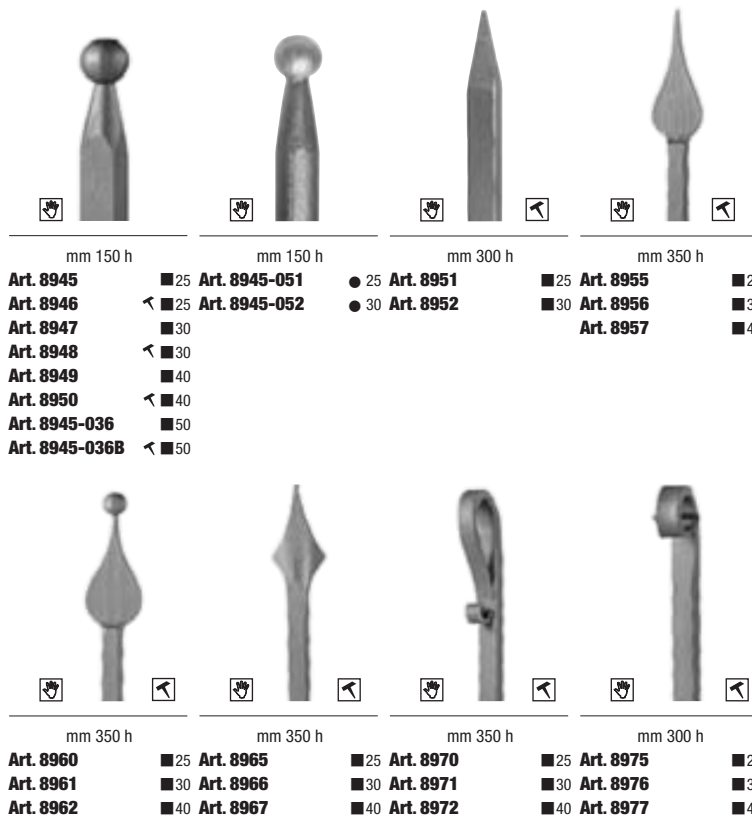
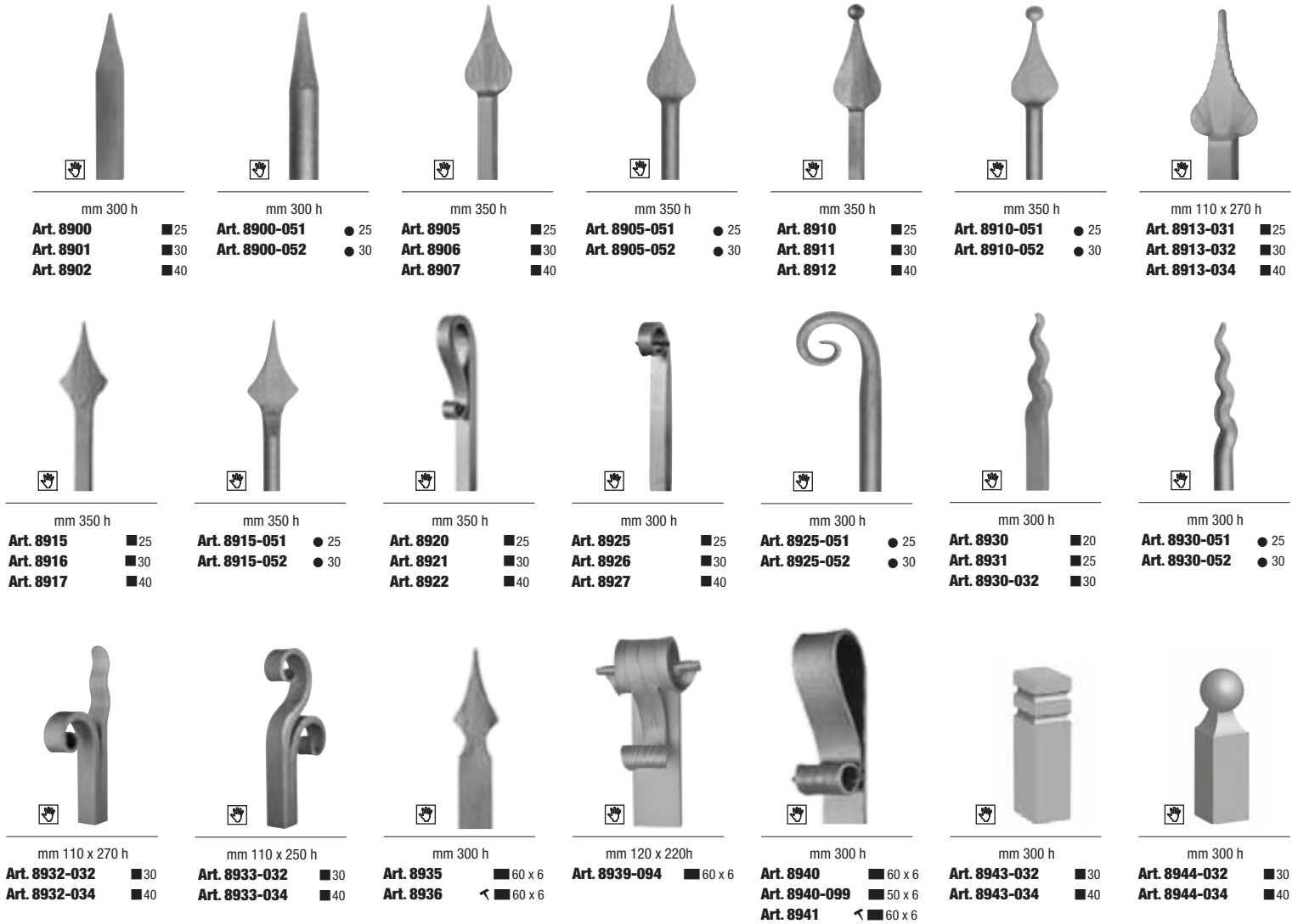

mm 70 x 130 h Art. 9000 Ø 20	mm 55 x 200 h Art. 9001 Ø 40	mm 50 x 120 h Art. 9003-025 ■ 12	mm 45 x 170 h Art. 9004 ■ 14	mm 60 x 140 h Art. 9005 ■ 14 x 8	mm 35 x 110 h Art. 9006-051 Ø 25	mm 35 x 120 h Art. 9008 01 Ø 30 mm 40 x 140 h Art. 9008 02 Ø 33	mm 65 x 180 h Art. 9010 Ø 35
mm 65 x 170 h Art. 9011 Ø 30	mm 60 x 180 h Art. 9013 Ø 30	mm 40 x 120 h Art. 9015 Ø 25	mm 40 x 135 Art. 9020 Ø 25 mm 50 x 160 h Art. 9021 Ø 30 mm 55 x 190 h Art. 9023 Ø 32	mm 60 x 140 h Art. 9025 ■ 14	mm 45 x 120 h Art. 9026-025 ■ 12	NEW mm 50 x 110 h Art. 9030-051 Ø 25 mm 60 x 125 h Art. 9030 Ø 35	mm 60 x 140 h Art. 9030-153 Ø 35
mm 55 x 110 h Art. 9032 01 Ø 25 mm 65 x 125 h Art. 9032 02 Ø 30	mm 60 x 150 h Art. 9034-026 ■ 14	mm 65 x 155 h Art. 9035 Ø 16	mm 70 x 130 h Art. 9040 ■ 20	mm 60 x 130 h Art. 9042-045 Ø 12 mm 70 x 160 h Art. 9042-047 Ø 16	mm 60 x 130 h Art. 9042-145 Ø 12 mm 70 x 160 h Art. 9042-147 Ø 16	mm 60 x 130 h Art. 9045 Ø 12 mm 70 x 160 h Art. 9047 Ø 16 mm 95 x 190 h Art. 9050 Ø 20	mm 60 x 130 h Art. 9045-145 Ø 12 mm 70 x 160 h Art. 9047-147 Ø 16
mm 60 x 115 h Art. 9046 Ø 20 mm 70 x 140 h Art. 9048 Ø 27	mm 60 x 160 h Art. 9052 01 Ø 24 mm 70 x 185 h Art. 9052 02 Ø 27 mm 80 x 220 h Art. 9052 03 Ø 30	mm 80 x 230 h Art. 9054 03 Ø 50	mm 50 x 130 h Art. 9055 Ø 15	mm 50 x 130 h Art. 9056 Ø 12 mm 60 x 160 h Art. 9057 Ø 17 mm 80 x 200 h Art. 9058 Ø 20	mm 60 x 125 h Art. 9060 Ø 13 mm 70 x 160 h Art. 9061 Ø 17 mm 90 x 190 h Art. 9062 Ø 20	mm 60 x 110 h Art. 9063 Ø 20 mm 70 x 135 h Art. 9064 Ø 26	mm 55 x 120 h Art. 9066 Ø 22 mm 65 x 135 h Art. 9067 Ø 25
NEW mm 65 x 130 h Art. 9069-050 Ø 24 mm 70 x 140 h Art. 9069-051 Ø 25 mm 85 x 170 h Art. 9069-052 Ø 32	mm 75 x 190 h Art. 9070 Ø 16	mm 90 x 160 h Art. 9071 Ø 16	mm 70 x 120 h Art. 9072 ■ 25 mm 90 x 155 h Art. 9073 ■ 30	mm 45 x 125 h Art. 9075 Ø 25 mm 57 x 140 h Art. 9076 Ø 33 mm 68 x 190 h Art. 9077 Ø 40	mm 50 x 110 h Art. 9078 01 Ø 18 mm 60 x 140 h Art. 9078 02 Ø 23 mm 70 x 160 h Art. 9078 03 Ø 26	mm 29 x 125 h Art. 9080 ■ 20 mm 52 x 160 h Art. 9081 ■ 30 mm 68 x 190 h Art. 9082 ■ 40	mm 40 x 125 h Art. 9083 ● 18

mm 27 x 95 h Art. 9084 ■12	mm 70 x 110 h Art. 9085 ∅ 12 mm 80 x 135 h Art. 9086 ∅ 16	mm 85 x 165 h Art. 9088 ∅ 52	mm 130 h Art. 9090 ∅ 32	mm 110 h Art. 9091 ∅ 25	mm 30 x 140 h Art. 9094-027 ■16	mm 160 h Art. 9095 ■25	mm 155 h Art. 9096 ■40
mm 75 x 300 h Art. 9098-031 ■25	mm 70 x 156 h Art. 9100 ∅ 20	mm 45 x 135 h Art. 9102 ∅ 12 mm 60 x 170 h Art. 9101 ∅ 14	mm 24 x 250 h Art. 9105 ∅ 16	mm 55 x 205 h Art. 9106 ∅ 32	mm 40 x 80 h Art. 9107 ∅ 21 mm 65 x 124 h Art. 9108 ∅ 26 mm 83 x 140 h Art. 9109 ∅ 31	mm 60 x 70 h Art. 9110 ■10 Art. 9112 ■12	mm 60 h Art. 9116 ■25
mm 40 x 55 h Art. 9118 ■15	mm 45 x 80 h Art. 9120 □14,5 Art. 9123 □14,5 Art. 9124 □16,5	mm 45 x 50 h Art. 9125 □14,5 Art. 9128 □14,5 Art. 9129 □16,5	mm 38 x 65 h Art. 9131AE ○14,5 Art. 9132AE ○16,5 Art. 9133AE ○12,5 Art. 9134 □12,5				mm 45 x 70 h Art. 9131-514Q □14,5 Art. 9131-516Q □16,5 Art. 9131-514T ○14,5 Art. 9131-516T ○16,5 Art. 9131-518T ○18,5
mm 40 x 67 h Art. 9131TB-112T ○12,5 Art. 9131TB-114T ○14,5 Art. 9131TB-116T ○16,5 Art. 9131TB-112Q □12,5	mm 45 x 70 h Art. 9131TB-514Q □14,5 Art. 9131TB-516Q □16,5	mm 40 x 40 h Art. 9141TB-112T ○12,5 Art. 9141TB-114T ○14,5 Art. 9141TB-116T ○16,5 Art. 9141TB-112Q □12,5	mm 38 x 65 h Art. 9141TB-514Q □14,5 Art. 9141TB-516Q □16,5	mm 38 x 38 h Art. 9141IA ○14,5 Art. 9142IA ○16,5 Art. 9143IA ○12,5 Art. 9144 □12,5	mm 45 x 45 h Art. 9141-512Q □12,5 Art. 9141-514Q □14,5 Art. 9141-516Q □16,5	mm 45 x 45 h Art. 9141-516T ○16,5 Art. 9141-518T ○18,5	
mm 50 x 50 h Art. 9145 ○16,5 Art. 9146 ○18,5 Art. 9147 □14,5 Art. 9148 □14,5 Art. 9149 □16,5	mm 40 x 60 h Art. 9152 ○12,5 Art. 9153 ○14,5	mm 40 x 22 h Art. 9155 ○14,5 Art. 9155 01 ○12,5 Art. 9156 □14,5 Art. 9156 01 □12,5 Art. 9157 ○16,5 Art. 9158 □16,5	mm 40 x 65 h Art. 10780-012T ○12,5 Art. 10780-014T ○14,5	mm 40 x 65 h Art. 10780-012Q □12,5	mm 45 x 70 h Art. 10782-014Q □14,5		
mm 40 x 50 h Art. 10790-012Q □12,5 Art. 10790-014Q □14,5	mm 40 x 65 h Art. 10792-012Q □12,5 Art. 10792-014Q □14,5	mm 40 x 40 h Art. 10793-012Q □12,5 Art. 10793-014Q □14,5		∅ mm 50 x 100 h Art. 9160	∅ mm 28 x 80 h Art. 9161	∅ mm 100 x 180 h Art. 9162	∅ mm 40 x 90 h Art. 9163 ●40

Ø mm 30 x 60 h Art. 9164 01 ■25	Ø mm 100 x 180 h Art. 9165	Ø mm 30 x 65 h Art. 9167 ●25	Ø mm 28 x 55 h Art. 9171 01	mm 40 x 40 x 70 h Art. 9172 01	Ø mm 110 x 160 h Art. 9173 01	mm 110 x 170 h Art. 9174 01 ■100	mm 60 h Art. 9175 Ø 33
Ø mm 50 x 85 h Art. 9164 02 ■40	Ø mm 50 x 90 h Art. 9166	Ø mm 40 x 90 h Art. 9168 ●40	Ø mm 55 x 120 h Art. 9171 03	mm 60 x 60 x 140 h Art. 9172 02	Ø mm 90 x 135 h Art. 9173 02	mm 90 x 150 h Art. 9174 02 ■80	
Ø mm 55 x 105 h Art. 9164 03 ■50			Ø mm 70 x 150 h Art. 9171 04	mm 80 x 80 x 170 h Art. 9172 03	Ø mm 70 x 105 h Art. 9173 03	mm 70 x 120 h Art. 9174 03 ■60	
Ø mm 60 x 125 h Art. 9164 04 ■60					Ø mm 60 x 85 h Art. 9173 04	mm 60 x 95 h Art. 9174 04 ■50	
mm 120 h Art. 9176 01 ■80	mm 40 h Art. 9180 Ø 30	Ø mm 40 Art. 9182-013T ○13	Ø mm 40 Art. 9182-640 ○10,5	Ø mm 40 Art. 9182-740 ○10,5	<i>Sfere vuote-hollow spheres</i>	<i>Sfere piene-solid spheres</i>	<i>Sfere forgiate-forged spheres</i>
mm 105 h Art. 9176 02 ■60		Ø mm 50 Art. 9182-015T ○15			Art. 9182-504 Ø 40	Art. 9184 Ø 15	Art. 9194 Ø 20
mm 75 h Art. 9176 03 ■40		Ø mm 60 Art. 9182-017T ○17			Art. 9182-505 Ø 50	Art. 9185 Ø 20	Art. 9194 01 Ø 25
mm 45 h Art. 9176 04 ■25					Art. 9182-506 Ø 60	Art. 9186 Ø 25	Art. 9195 Ø 30
					Art. 9182-507 Ø 70	Art. 9187 Ø 30	Art. 9195 01 Ø 35
					Art. 9182-508 Ø 80	Art. 9188 Ø 35	Art. 9196 Ø 40
					Art. 9182-509 Ø 90	Art. 9189 Ø 40	Art. 9197 Ø 50
					Art. 9182-510 Ø 100	Art. 9190 Ø 50	Art. 9198 Ø 60
					Art. 9182-512 Ø 120	Art. 9190 01 Ø 60	Art. 9199 Ø 70
					Art. 9182-515 Ø 150	Art. 9191 Ø 70	Art. 9200 Ø 80
						Art. 9191 01 Ø 80	Art. 9690 Ø 100
						Art. 9192 Ø 90	
						Art. 9192 01 Ø 100	

mm 65 x 200 h Art. 9202 Ø 35	mm 70 x 215 h Art. 9203 01 Ø 18	mm 55 x 160 h Art. 9205 Ø 30	mm 70 x 185 h Art. 9206 01 Ø 18	mm 65 x 240 h Art. 9208 ■14	mm 70 x 180 h Art. 9209 04 Ø 14	mm 55 x 140 h Art. 9210 ■10 x 5	mm 55 x 190 h Art. 9215 Ø 30
mm 75 x 220 h Art. 9203 Ø 40					mm 70 x 260 h Art. 9209 01 Ø 18		
mm 55 x 180 h Art. 9220 Ø 35	mm 55 x 205 h Art. 9225 Ø 35	mm 47 x 130 h Art. 9230 Ø 30	mm 55 x 125 h Art. 9231-051 Ø 25	mm 65 x 115 h Art. 9232-052 Ø 30	mm 65 x 155 h Art. 9233-052 Ø 30	mm 55 x 130 h Art. 9234-051 Ø 25	mm 35 x 80 h Art. 9237-051 Ø 25



mm 150 h
Art. 9250 ■12
Art. 9251 ■14
Art. 9250-027 ■16



mm 150 h
Art. 9250-025B ■12
Art. 9250-026B ■14
Art. 9250-027B ■16



mm 150 h
Art. 9250-045 ●12
Art. 9253 ●14
Art. 9250-047 ●16



mm 200 h
Art. 9255 ■12
Art. 9256 ■14
Art. 9255-027 ■16



mm 200 h
Art. 9255-025B ■12
Art. 9255-026B ■14
Art. 9255-027B ■16



mm 200 h
Art. 9255-045 ●12
Art. 9255-046 ●14
Art. 9255-047 ●16



mm 200 h
Art. 9258-025E ■12
Art. 9258-026E ■14
Art. 9258-027E ■16



mm 200 h
Art. 9258-025BE ■12
Art. 9258-026BE ■14
Art. 9258-027BE ■16



mm 200 h
Art. 9258-045E ●12
Art. 9258-046E ●14
Art. 9258-047E ●16



mm 200 h
Art. 9259-025E ■12
Art. 9259-026E ■14
Art. 9259-027E ■16



mm 200 h
Art. 9259-025BE ■12
Art. 9259-026BE ■14
Art. 9259-027BE ■16



mm 200 h
Art. 9259-045E ●12
Art. 9259-046E ●14
Art. 9259-047E ●16



mm 200 h
Art. 9260 ■12
Art. 9261 ■14
Art. 9260-027 ■16



mm 200 h
Art. 9265 ■12
Art. 9266 ■14
Art. 9265-027 ■16



mm 200 h
Art. 9265-025B ■12
Art. 9265-026B ■14
Art. 9265-027B ■16



mm 200 h
Art. 9265-045 ●12
Art. 9265-046 ●14
Art. 9265-047 ●16



mm 150 h
Art. 9270 ■12
Art. 9271 ■14
Art. 9270-027 ■16



mm 150 h
Art. 9270-025B ■12
Art. 9270-026B ■14
Art. 9270-027B ■16



mm 150 h
Art. 9270-045 ●12
Art. 9270-046 ●14
Art. 9270-047 ●16



mm 200 h
Art. 9272-025E ■12
Art. 9272-026E ■14
Art. 9272-027E ■16



mm 200 h
Art. 9272-025BE ■12
Art. 9272-026BE ■14
Art. 9272-027BE ■16



mm 200 h
Art. 9272-045E ●12
Art. 9272-046E ●14
Art. 9272-047E ●16



mm 200 h
Art. 9273-025 ■12
Art. 9273-026 ■14
Art. 9273-027 ■16



mm 200 h
Art. 9273-025B ■12
Art. 9273-026B ■14
Art. 9273-027B ■16



mm 200 h
Art. 9273-045 ●12
Art. 9273-046 ●14
Art. 9273-047 ●16



mm 200 h
Art. 9276-025 ■12
Art. 9276-026 ■14
Art. 9276-027 ■16



mm 250 h
Art. 9277-025 ■12
Art. 9277-026 ■14
Art. 9277-027 ■16



mm 250 h
Art. 9278-025 ■12
Art. 9278-026 ■14
Art. 9278-027 ■16



mm 40 x 150 h
Art. 9285-025 ■12
 mm 45 x 180 h
Art. 9285-026 ■14
 mm 50 x 190 h
Art. 9285-027 ■16
 mm 55 x 200 h
Art. 9285-028 ■18
 mm 62 x 210 h
Art. 9285-029 ■20



●14
Art. 9300 mm 820 h
Art. 9301 mm 1000 h



●14
Art. 9305 mm 820 h
Art. 9306 mm 1000 h



■14
Art. 9310 mm 820 h
Art. 9311 mm 1000 h



mm 250 h
Art. 9280-026 ■14
Art. 9280-027 ■16



mm 250 h
Art. 9280-046 ●14
Art. 9280-047 ●16



mm 250 h
Art. 9281-026 ■14
Art. 9281-027 ■16



mm 250 h
Art. 9281-026B ■14
Art. 9281-027B ■16

mm 37 x 25 h	mm 55 x 35 h	mm 33 x 22 h	mm 38 x 22 h	mm 55 x 35 h	mm 70 x 78 h	mm 70 x 50 h	mm 35 x 54 h
Art. 9318-200	Art. 9318-300	Art. 9319-112Q	Art. 9319-214Q	Art. 9319-320Q	Art. 9320	Art. 9330	Art. 9338-100
Art. 9318-212T ○ 12,5	Art. 9318-320T ○ 20,5	□ 12,5	□ 14,5	□ 20,5	Art. 9322 ○ 27,5	Art. 9332 ○ 27,5	Art. 9338-114T ○ 14,5
Art. 9318-214T ○ 14,5	Art. 9318-325T ○ 25,5		Art. 9319-216Q □ 16,5	Art. 9319-325Q □ 25,5	Art. 9324 ○ 30	Art. 9334 ○ 30	Art. 9338-116T ○ 16,5
Art. 9318-216T ○ 16,5	Art. 9318-330T ○ 30,5						Art. 9338-112Q □ 12,5
Art. 9318-212Q □ 12,5							Art. 9338-114Q □ 14,5
Art. 9318-214Q □ 14,5							
mm 50 x 75 h	mm 35 x 60 h	mm 35 x 30 h	mm 45 x 52 h	mm 40 x 67 h	mm 40 x 25 h	mm 40 x 40 h	mm 40 x 45 h
Art. 9338-200	Art. 9341	Art. 9345	Art. 9350-014T	Art. 9360	Art. 9365	Art. 9370	Art. 9376
Art. 9338-216T ○ 16,5	Art. 9342 ○ 12,5	Art. 9346 ○ 12,5	Art. 9352 ○ 14,5	Art. 9361 □ 12,5	Art. 9366 □ 12,5	Art. 9371 □ 12,5	Art. 9377 □ 12,5
Art. 9338-220T ○ 20,5	Art. 9344 □ 12,5	Art. 9347 ○ 14,5	Art. 9355 □ 12,5	Art. 9362 □ 14,5	Art. 9367 □ 14,5	Art. 9372 □ 14,5	Art. 9378 □ 14,5
Art. 9338-214Q □ 14,5		Art. 9348 □ 12,5	Art. 9356 □ 14,5				
Art. 9338-216Q □ 16,5							
mm 38 x 75 h	mm 38 x 48 h	mm 32 x 120 h	mm 32 x 65 h	mm 35 x 125 h	mm 35 x 70 h	mm 36 x 135 h	mm 36 x 75 h
Art. 9378	Art. 9379	Art. 9380	Art. 9385	Art. 9388	Art. 9389	Art. 9390	Art. 9391
Art. 9378-012T ○ 12,5	Art. 9379-012T ○ 12,5	Art. 9380-012T ○ 12,5	Art. 9385-012T ○ 12,5	Art. 9388-012T ○ 12,5	Art. 9389-012T ○ 12,5	Art. 9390-012T ○ 12,5	Art. 9391-012T ○ 12,5
Art. 9378-014T ○ 14,5	Art. 9379-014T ○ 14,5	Art. 9381 ○ 14,5	Art. 9386 ○ 14,5	Art. 9388-014T ○ 14,5	Art. 9389-014T ○ 14,5	Art. 9390-014T ○ 14,5	Art. 9391-014T ○ 14,5
Art. 9378-016T ○ 16,5	Art. 9379-016T ○ 16,5	Art. 9382 ○ 16,5	Art. 9387 ○ 16,5	Art. 9388-016T ○ 16,5	Art. 9389-016T ○ 16,5	Art. 9390-016T ○ 16,5	Art. 9391-016T ○ 16,5
				Art. 9388-014Q □ 14,5	Art. 9389-014Q □ 14,5		
				Art. 9388-016Q □ 16,5	Art. 9389-016Q □ 16,5		

Ø mm 34 x 60 h	mm 30 x 48 h	Ø mm 34 x 26 h	mm 24 x 24 x 13 h	mm 30 x 30 x 15 h	mm 52 x 52 x 25 h	mm 30 x 30 h	Ø mm 34 x 60 h
Art. 9400 ○ 12	Art. 9404 □ 14	Art. 9405 ○ 12	Art. 9407-012Q □ 13	Art. 9407-020Q □ 21	Art. 9407-030Q □ 31	Art. 9408 □ 14	Art. 9410 ○ 12
Art. 9401 ○ 14		Art. 9406 ○ 14					Art. 9411 ○ 14

	NEW 	NEW 	NEW 			NEW 	
Ø mm 34 x 26 h Art. 9415 ○ 12 Art. 9416 ○ 14	Ø mm 20 x 27 h Art. 9420-020 M10x1	Ø mm 15 x 20 h Art. 9420-115 M10x1	Ø mm 50 x 70 h Art. 9424-050 M10x1 Ø mm 60 x 85 h Art. 9424-060 M10x1 Ø mm 70 x 105 h Art. 9424-070 M10x1	Ø mm 60 x 65 h Art. 9425-060 10 MA Ø mm 70 x 75 h Art. 9425-070 12 MA	mm 70 x 110 h Ø55 Art. 9426 10 MA	Ø mm 60 x 82 h Art. 9426-160 M10x1	mm 97 x 118 h Ø53 Art. 9427 10 MA
	NEW 						
mm 60 x 100 h Ø55 Art. 9428 10 MA	Ø mm 42 x 60 h Art. 9428-140 M10x1	mm 55 x 100 h Ø45 Art. 9429 10 MA	mm 65 x 60 h Ø32 Art. 9430 12 MA	Ø mm 50 x 80 h Art. 9431-050 Ø 25	Ø mm 70 x 100 h Art. 9431-070 Ø 35	mm 103 x 126 h Ø53 Art. 9432 18 MA	mm 100 x 123 h Ø55 Art. 9435 10 MA
						NEW 	NEW 
mm 60 x 115 h Art. 9440 Ø 20	mm 60 x 150 h Ø25 Art. 9441 8 MA	mm 60 x 125 h Ø32 Art. 9443 8 MA	Ø mm 35 x 35 h Art. 9446-014T ○ 14 Art. 9446-016T ○ 16	Ø mm 34 x 83 h Art. 9450 ○ 14	Ø mm 40 x 110 h Art. 9451 ○ 16	Ø mm 45 x 30 h Art. 9452-045 ○ 12,5 Ø mm 60 x 43 h Art. 9452-060 ○ 14	Ø mm 60 Art. 9453-060 M10x1 Ø mm 75 Art. 9453-075 M10x1 Ø mm 100 Art. 9453-100 M10x1
							
Ø mm 40 x 105 h Art. 9454-016T ○ 16	Ø mm 31 x 88 h Art. 9455 ○ 14	Ø mm 68 x 120 h Art. 9460 ○ 25	Ø mm 68 x 96 h Art. 9462 ○ 25	Ø mm 80 x 132 h Art. 9464 ○ 25	Ø mm 60 sp.18 Art. 9469 01 5 MA	Ø mm 95 sp.15 Art. 9469 02 6 MA	Ø mm 65 Art. 9470
NEW 		NEW 	NEW 	NEW 		NEW 	NEW 
Ø mm 60 sp.5 Art. 9470-002 5 MA	Ø mm 40 Art. 9471	Ø mm 50 sp.7 Art. 9471-002 5 MA	mm 45 x 30 h Art. 9471-004	mm 96 x 46 h Art. 9471-005	Ø mm 80 Art. 9472	mm 92 x 120 h sp.13 Art. 9472-002	mm 37 x 100 h Art. 9472-003

 Ø mm 55
Art. 9473

 NEW
 Ø mm 40 Sp.12
Art. 9473-002 4 MA

 NEW
 Ø mm 35 Sp.10
Art. 9473-005 5 MA

 Ø mm 160 sp.8
Art. 9476 6 MA

 Ø mm 75 sp.15
Art. 9477 5 MA

 mm 55 x 100 h
Art. 9480

 mm 80 x 150 h
Art. 9481

 NEW
 mm 55 X 180 h Sp.25
Art. 9485-001

 NEW
 mm 45 X 120 h Sp.15
Art. 9485-002

 NEW
 mm 65 X 140 h Sp.13
Art. 9485-003

 NEW
 mm 76 X 117 h
Art. 9485-004

 NEW
 mm 165 X 230 h x 110
Art. 9485-005 2x4 MA

 NEW
 mm 110 X 100 h
Art. 9485-006

 NEW
 mm 75 X 130 h
Art. 9486-001 M10x1

 NEW
 mm 80 X 100 h
Art. 9486-002

 NEW
 mm 160 X 90 h
Art. 9487-001

 NEW
 mm 260 X 140 h
Art. 9487-002

 NEW
 Ø mm 50 x 62 h
Art. 9490-001 ○30

 NEW
 Ø mm 78 x 120 h
Art. 9490-003 ○19

 NEW
 Ø mm 50 x 168 h
Art. 9490-005 ○31

 NEW
 Ø mm 40 x 166 h
Art. 9491-001 ○12

 NEW
 Ø mm 43 x 112 h
Art. 9491-002 ○13

 NEW
 Ø mm 62 x 255 h
Art. 9491-003 ○20

 NEW
 Ø mm 40 x 240 h
Art. 9491-005 ○10

 NEW
 Ø mm 75 x 210 h
Art. 9491-008

 NEW
 mm 80 x 80 Sp. 18
Art. 9495-108 ○10,5
 mm 100 x 100 Sp. 18
Art. 9495-110 ○10,5

 NEW
 mm 70 x 70 Sp. 12
Art. 9495-207

 NEW
 mm 100 x 100 Sp. 30
Art. 9495-310 ○10,5

 NEW
 mm 80 x 80 Sp. 20
Art. 9495-408 ○10,5

SFERE DI CRISTALLO - CRYSTAL BALL

 mm 70 x 105 h Ø40
Art. 9498-CR1 6 MA

 Ø mm 65 x 95 h Ø30
Art. 9498-CR5 6 MA

 Ø mm 50 x 90 h Ø30
Art. 9498-CR6 6 MA

 Ø mm 65 x 95 h Ø30
Art. 9498-CR7 6 MA

 Ø mm 65 x 95 h Ø30
Art. 9498-BL8 6 MA
 Blu - Blue

 mm 65 x 95 h Ø30
Art. 9498-RS8 6 MA
 Rosso - Red

 Ø mm 65 x 95 h Ø30
Art. 9498-VR7 6 MA
 Verde - Green

NEW

mm 1200 h

Art. 9500 ■ 20
Art. 9502 ■ 30

mm 1200 h

Art. 9503 ■ 30

mm 1200 h

Art. 9505 ■ 25
Art. 9506 ■ 30

mm 1200 h

Art. 9507-031 ■ 25

mm 1200 h

Art. 9508 ■ 25

mm 1200 h

Art. 9510 ■ 25
Art. 9511 ■ 30

mm 1200 h

Art. 9512-031 ■ 25

mm 1200 h

Art. 9513-051 ● 25

mm 1200 h

Art. 9515 ■ 25

mm 1200 h

Art. 9517 ● 25
Art. 9518 ● 30

mm 1200 h

Art. 9520 ■ 25
Art. 9521 ■ 30

mm 1200 h

Art. 9523-052 ● 30



mm 1200 h

Art. 9570 ■ 25
Art. 9572 ■ 30

mm 1200 h

Art. 9575 ■ 25

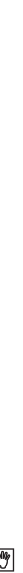
mm 1200 h

Art. 9576 ■ 25

mm 1200 h

Art. 9577 ■ 25

mm 1200 h

Art. 9578-031 ■ 25
Art. 9578-032 ■ 30

mm 1200 h

Art. 9580 ■ 25
Art. 9580-032 ■ 30

mm 1200 h

Art. 9588 ■ 25

mm 1200 h

Art. 9589 ● 30

mm 1200 h

Art. 9590 ■ 25
Art. 9590-032 ■ 30

mm 1200 h

Art. 9591-051 ● 25

mm 1200 h

Art. 9592-051 ● 25

mm 1200 h

Art. 9592-151 ● 25

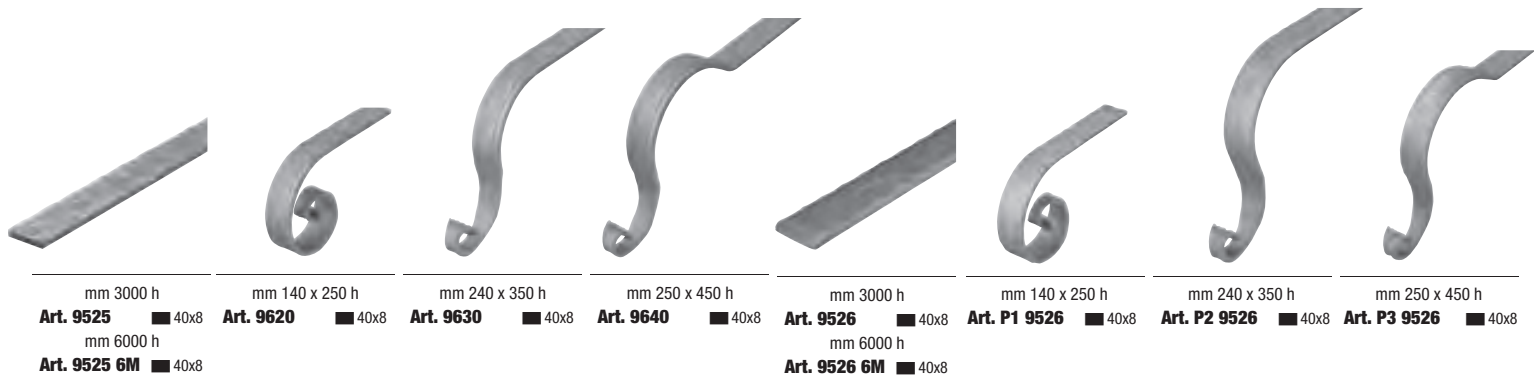
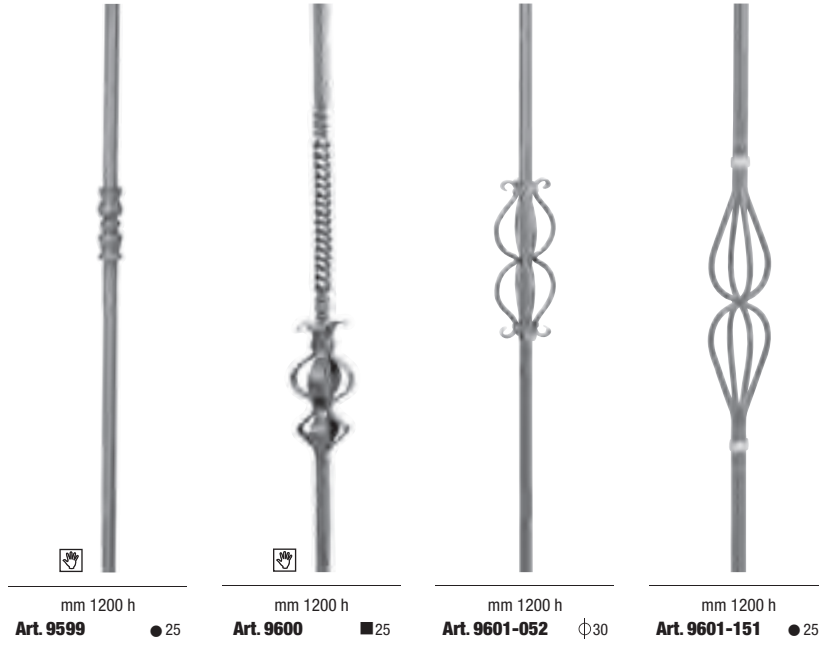



mm 3000 h
Art. 9527 ■ 40x8
 mm 6000 h
Art. 9527 6M ■ 40x8



mm 140 x 250 h
Art. P1 9527 ■ 40x8



mm 240 x 350 h
Art. P2 9527 ■ 40x8



mm 250 x 450 h
Art. P3 9527 ■ 40x8

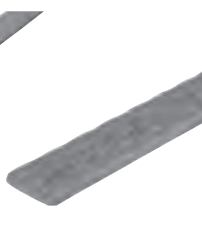

mm 3000 h
Art. 9529 ■ 40x8
 mm 6000 h
Art. 9529 6M ■ 40x8



mm 140 x 250 h
Art. P1 9529 ■ 40x8



mm 240 x 350 h
Art. P2 9529 ■ 40x8



mm 250 x 450 h
Art. P3 9529 ■ 40x8



mm 3000 h
Art. 9530 ■ 40x8
 mm 6000 h
Art. 9530 6M ■ 40x8



mm 140 x 250 h
Art. P1 9621 ■ 40x8



mm 240 x 350 h
Art. P2 9631 ■ 40x8



mm 250 x 400 h
Art. P3 9641 ■ 40x8

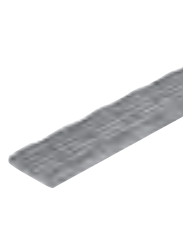

mm 3000 h
Art. 9531 ■ 40x8
 mm 6000 h
Art. 9531 6M ■ 40x8



mm 140 x 250 h
Art. P1 9531 ■ 40x8



mm 240 x 350 h
Art. P2 9531 ■ 40x8



mm 250 x 450 h
Art. P3 9531 ■ 40x8

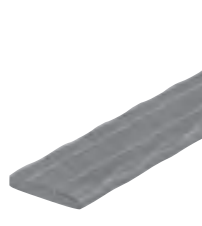

mm 3000 h
Art. 9531-191 ■ 50x8
 mm 6000 h
Art. 9531-191 6M ■ 50x8



mm 150 x 250 h
Art. P1 9531-191 ■ 50x8



mm 260 x 450 h
Art. P2 9531-191 ■ 50x8



mm 250 x 450 h
Art. P3 9531-191 ■ 50x8



mm 3000 h
Art. 9535 ■ 40x8
 mm 6000 h
Art. 9535 6M ■ 40x8



mm 140 x 250 h
Art. P1 9622 ■ 40x8



mm 240 x 350 h
Art. P2 9632 ■ 40x8



mm 250 x 450 h
Art. P3 9642 ■ 40x8



mm 3000 h ■ 40x8
Art. 9535-187
 mm 6000 h ■ 40x8
Art. 9535-187 6M



mm 140 x 250 h ■ 40x8
Art. P1 9535-187



mm 240 x 350 h ■ 40x8
Art. P2 9535-187



mm 250 x 450 h ■ 40x8
Art. P3 9535-187

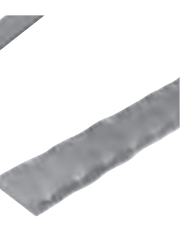

mm 3000 h
Art. 9536 ■ 14x5
Art. 9537 ■ 16x8
Art. 9540-075 ■ 20x10
Art. 9538 ■ 25x8
Art. 9540-080 ■ 25x10
Art. 9540 ■ 30x8
Art. 9541 ■ 30x10
Art. 9542 ■ 40x8
Art. 9543 ■ 40x10
Art. 9540-091 ■ 50x8
Art. 9540-094 ■ 60x6



mm 140 x 250 h
Art. P1 9540 ■ 30x8
Art. P1 9542 ■ 40x8



mm 240 x 350 h
Art. P2 9540 ■ 30x8
Art. P2 9542 ■ 40x8

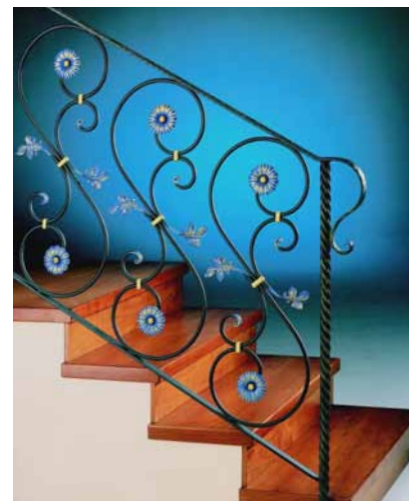

mm 250 x 450 h
Art. P3 9540 ■ 30x8
Art. P3 9542 ■ 40x8

NEW
NEW



Quadro battuto su spigoli
Hammered edges square bar

- mm 3000 h
- Art. 9544 ■ 12
 - Art. 9545 ■ 14
 - Art. 9546 ■ 16
 - Art. 9547 ■ 18
 - Art. 9548 ■ 20
 - Art. 9549 ■ 25
 - Art. 9550 ■ 30
 - Art. 9545-034 ■ 40
- mm 6000 h
- Art. 9544-6M ■ 12
 - Art. 9545-6M ■ 14
 - Art. 9546-6M ■ 16
 - Art. 9547-6M ■ 18
 - Art. 9548-6M ■ 20
 - Art. 9549-6M ■ 25
 - Art. 9550-6M ■ 30
 - Art. 9545-034 6M ■ 40



Piatto battuto su lato
Hammered side flat bar

- mm 3000 h
- Art. 9552-075 ■ 20x10
 - Art. 9552-079 ■ 25x8
 - Art. 9551 ■ 30x8
 - Art. 9552 ■ 30x10
 - Art. 9553 ■ 40x8
 - Art. 9552-088 ■ 40x10
 - Art. 9552-091 ■ 50x8
 - Art. 9554 ■ 60x6



Quadro battuto su lato
Hammered side square bar

- mm 3000 h
- Art. 9555-025 ■ 12
 - Art. 9555 ■ 14
 - Art. 9556 ■ 16
 - Art. 9557 ■ 18
 - Art. 9558 ■ 20
 - Art. 9559 ■ 25
 - Art. 9560 ■ 30
 - Art. 9555-034 ■ 40

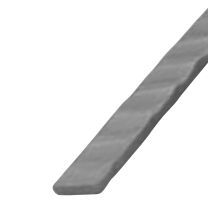

Piatto battuto su lato e spigolo
Hammered edge and side flat bar

- mm 3000 h
- Art. 9561-075 ■ 20x10
 - Art. 9561-079 ■ 25x8
 - Art. 9561-082 ■ 30x8
 - Art. 9561-083 ■ 30x10
 - Art. 9561-087 ■ 40x8
 - Art. 9561-088 ■ 40x10
 - Art. 9561-091 ■ 50x8
 - Art. 9561-094 ■ 60x6

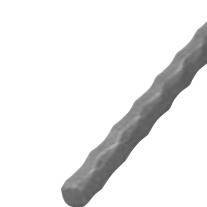

Quadro battuto su lato e spigolo
Hammered edge and side square bar

- mm 3000 h
- Art. 9562-025 ■ 12
 - Art. 9562-026 ■ 14
 - Art. 9562-027 ■ 16
 - Art. 9562-028 ■ 18
 - Art. 9562-029 ■ 20
 - Art. 9562-031 ■ 25
 - Art. 9562-032 ■ 30
 - Art. 9562-034 ■ 40

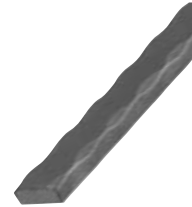

Piatto battuto su 2 spigoli
Hammered 2 edges flat bar

- mm 3000 h
- Art. 9563-075 ■ 20x10
 - Art. 9563-079 ■ 25x8
 - Art. 9563-082 ■ 30x8
 - Art. 9563-083 ■ 30x10
 - Art. 9563-087 ■ 40x8
 - Art. 9563-088 ■ 40x10
- mm 6000 h
- Art. 9563-075 6M ■ 20x10
 - Art. 9563-079 6M ■ 25x8
 - Art. 9563-082 6M ■ 30x8
 - Art. 9563-083 6M ■ 30x10
 - Art. 9563-087 6M ■ 40x8
 - Art. 9563-088 6M ■ 40x10

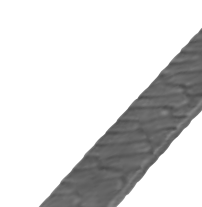

- mm 3000 h
- Art. 9565-380 ■ 30x4
 - Art. 9565-386 ■ 40x4



- mm 3000 h
- Art. 9566-023 ■ 8
 - Art. 9566-024 ■ 10



- mm 3000 h
- Art. 6065 ■ 12
 - Art. 6066 ■ 14
 - Art. 6067 ■ 16
 - Art. 6068 ■ 18
 - Art. 6069 ■ 20
- mm 6000 h
- Art. 6065 6M ■ 12
 - Art. 6066 6M ■ 14
 - Art. 6067 6M ■ 16
 - Art. 6068 6M ■ 18
 - Art. 6069 6M ■ 20

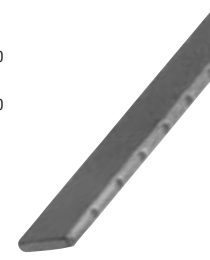

- mm 3000 h
- Art. 9566-060 ■ 10x5
 - Art. 9566-063 ■ 12x6
 - Art. 9566-065 ■ 14x6
 - Art. 9566-069 ■ 16x6
 - Art. 9566-073 ■ 20x6

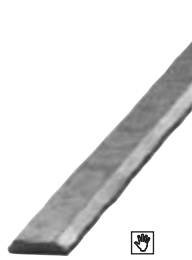

- mm ca 2300 h
- Art. 9605 ■ 40x15
 - Art. 9606 ■ 55x12



- mm 140 x 250 h
- Art. 9623 ■ 40x15
 - Art. 9624 ■ 55x12



- mm 260 x 350 h
- Art. 9633 ■ 40x15
 - Art. 9634 ■ 55x12



- mm 250x450 h
- Art. 9643 ■ 40x15
 - Art. 9644 ■ 55x12



- mm 700 h
- Art. 9785 ■ 40x15
 - Art. 9786 ■ 55x12



- mm ca 2300 h
- Art. 9610 ■ 58x14



- mm 150 x 250 h
- Art. 9625 ■ 58x14



- mm 260 x 350 h
- Art. 9635 ■ 58x14



- mm 260 x 500 h
- Art. 9645 ■ 58x14



- mm 700 h
- Art. 9787 ■ 58x14



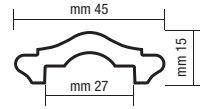
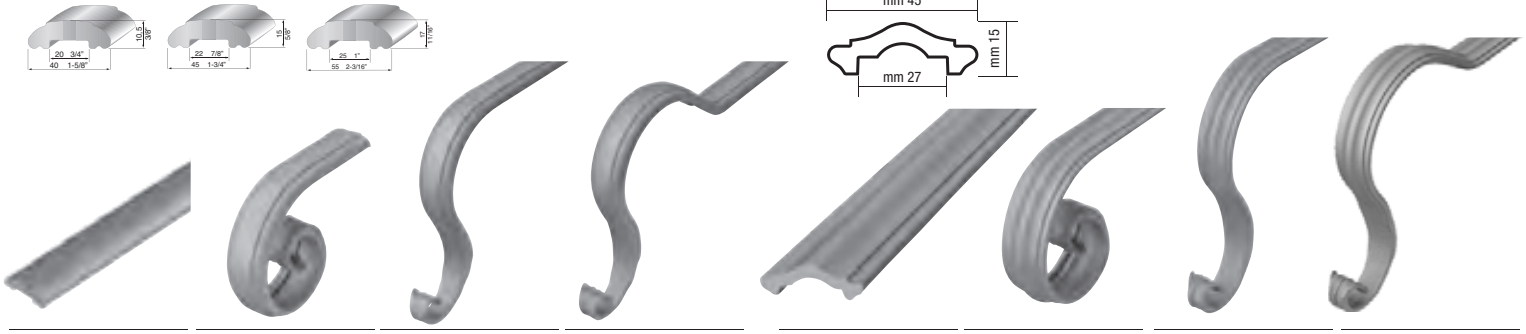
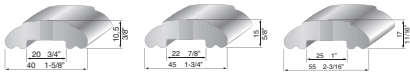

- | | | | | | | | |
|----------------------------|----------------------------|----------------------------|----------------------------|---------------------------|----------------------------|----------------------------|----------------------------|
| mm 3000 h | mm 150 x 250 h | mm 260 x 350 h | mm 250 x 450 h | mm 3000 h | mm 140 x 250 h | mm 240 x 350 h | mm 300 x 450 h |
| Art. 9611 ■ 40x10,5 | Art. 9740 ■ 40x10,5 | Art. 9750 ■ 40x10,5 | Art. 9760 ■ 40x10,5 | 9614-089 ■ 45 x 15 | P1 9614-089 ■ 45x15 | P2 9614-089 ■ 45x15 | P3 9614-089 ■ 45x15 |
| Art. 9612 ■ 45x15 | Art. 9741 ■ 45x15 | Art. 9751 ■ 45x15 | Art. 9761 ■ 45x15 | | | | |
| Art. 9613 ■ 55x17 | Art. 9742 ■ 55x17 | Art. 9752 ■ 55x17 | Art. 9762 ■ 55x17 | | | | |

- mm 6000 h
- Art. 9611 6M** ■ 40x10,5
- Art. 9612 6M** ■ 45x15
- Art. 9613 6M** ■ 55x17



- | | | | |
|--------------------------|--------------------------|--------------------------|--------------------------|
| mm 3000 h | mm 130 x 250 h | mm 240 x 350 h | mm 200 x 450 h |
| Art. 9615 ■ 40x8 | Art. 9626 ■ 40x8 | Art. 9636 ■ 40x8 | Art. 9646 ■ 40x8 |
| Art. 9616 ■ 50x10 | Art. 9627 ■ 50x10 | Art. 9637 ■ 50x10 | Art. 9647 ■ 50x10 |
- mm 6000 h
- Art. 9615 6M** ■ 40x8
- Art. 9616 6M** ■ 50x10

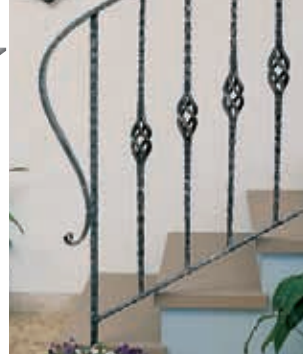

- | | | | | |
|-----------------------------|--------------------------------|--------------------------------|--------------------------------|--------------------------------|
| mm 3000 h | mm 150 x 250 h | mm 260 x 350 h | mm 250 x 450 h | mm 700 h |
| Art. 9617 ■ 50x15 | Art. 9628 ■ 50x15 | Art. 9638 ■ 50x15 | Art. 9648 ■ 50x15 | Art. P4 9617 ■ 50x15 |
| Art. 9618 ■ 40x11 | Art. 9629 ■ 40x11 | Art. 9639 ■ 40x11 | Art. 9649 ■ 40x11 | Art. P4 9618 ■ 40x11 |
| Art. 9618 01 ■ 45x12 | Art. P1 9618 01 ■ 45x12 | Art. P2 9618 01 ■ 45x12 | Art. P3 9618 01 ■ 45x12 | Art. P4 9618 01 ■ 45x12 |
- mm 6000 h
- Art. 9617 6M** ■ 50x15
- Art. 9618 6M** ■ 40x11
- Art. 9618 01 6M** ■ 45x12



- | | | | | |
|--------------------------------|--------------------------------|--------------------------------|--------------------------------|--------------------------------|
| mm 50 h | mm 180 x 250 h | mm 350 x 400 h | mm 280 x 280 h | mm 350 x 280 h |
| Art. P6 9617 ■ 50x15 | Art. P7 9617 ■ 50x15 | Art. P8 9617 ■ 50x15 | Art. L1 9617 ■ 50x15 | Art. U1 9617 ■ 50x15 |
| Art. P6 9618 ■ 40x11 | Art. P7 9618 ■ 40x11 | Art. P8 9618 ■ 40x11 | Art. L1 9618 ■ 40x11 | Art. U1 9618 ■ 40x11 |
| Art. P6 9618 01 ■ 45x12 | Art. P7 9618 01 ■ 45x12 | Art. P8 9618 01 ■ 45x12 | Art. L1 9618 01 ■ 45x12 | Art. U1 9618 01 ■ 45x12 |

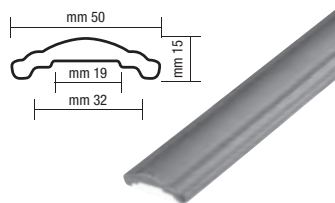

- | | | | |
|---------------------------------|---------------------------------|---------------------------------|---------------------------------|
| mm 3000 h | mm 150 x 250 h | mm 260 x 350 h | mm 250 x 450 h |
| Art. 9617-192 ■ 50x15 | Art. P1 9617-192 ■ 50x15 | Art. P2 9617-192 ■ 50x15 | Art. P3 9617-192 ■ 50x15 |
| Art. 9617-192 6M ■ 50x15 | | | |

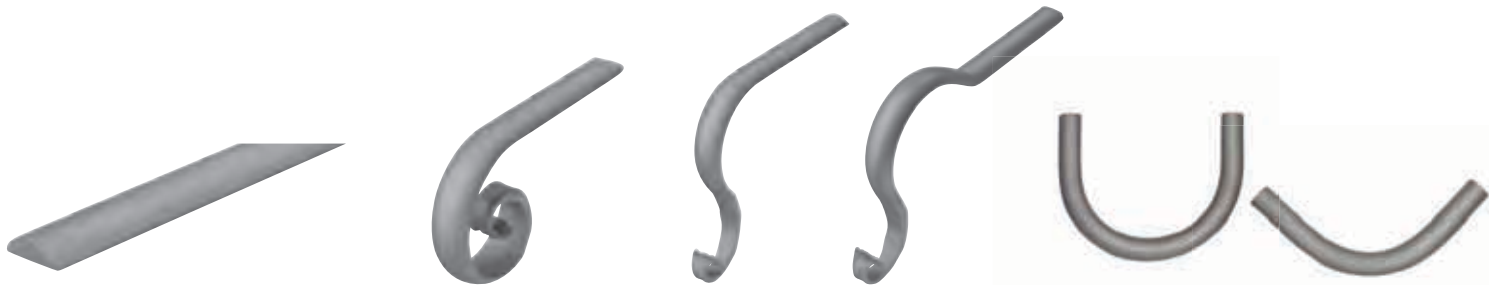

mm 3000 h		mm 6000 h		mm 130 x 250 h		mm 240 x 350 h		mm 250 x 450 h		mm 250 x 250 h		mm 250 x 250 h	
Art. MZTD	▲ 25x7	Art. MZTD 6M	▲ 25x7	Art. P1 MZTD	▲ 30x8	Art. P2 MZTD	▲ 30x8	Art. P3 MZTD	▲ 30x8	Art. U1 MZTD	▲ 30x8	Art. L1 MZTD	▲ 30x8
Art. MZTD	▲ 30x8	Art. MZTD 6M	▲ 30x8	Art. P1 MZTD	▲ 30x10	Art. P2 MZTD	▲ 30x10	Art. P3 MZTD	▲ 30x10	Art. U1 MZTD	▲ 30x10	Art. L1 MZTD	▲ 30x10
Art. MZTD	▲ 30x10	Art. MZTD 6M	▲ 30x10	Art. P1 MZTD	▲ 30x15	Art. P2 MZTD	▲ 30x15	Art. P3 MZTD	▲ 30x15	Art. U1 MZTD	▲ 30x15	Art. L1 MZTD	▲ 30x15
Art. MZTD	▲ 30x15	Art. MZTD 6M	▲ 30x15	Art. P1 MZTD	▲ 35x10	Art. P2 MZTD	▲ 35x10	Art. P3 MZTD	▲ 35x10	Art. U1 MZTD	▲ 35x10	Art. L1 MZTD	▲ 35x10
Art. MZTD	▲ 35x10	Art. MZTD 6M	▲ 35x10	Art. P1 MZTD	▲ 35x15	Art. P2 MZTD	▲ 35x15	Art. P3 MZTD	▲ 35x15	Art. U1 MZTD	▲ 35x15	Art. L1 MZTD	▲ 35x15
Art. MZTD	▲ 35x15	Art. MZTD 6M	▲ 35x15	Art. P1 MZTD	▲ 40x8	Art. P2 MZTD	▲ 40x8	Art. P3 MZTD	▲ 40x8	Art. U1 MZTD	▲ 40x8	Art. L1 MZTD	▲ 40x8
Art. MZTD	▲ 40x8	Art. MZTD 6M	▲ 40x8	Art. P1 MZTD	▲ 40x10	Art. P2 MZTD	▲ 40x10	Art. P3 MZTD	▲ 40x10	Art. U1 MZTD	▲ 40x10	Art. L1 MZTD	▲ 40x10
Art. MZTD	▲ 40x10	Art. MZTD 6M	▲ 40x10	Art. P1 MZTD	▲ 40x12	Art. P2 MZTD	▲ 40x12	Art. P3 MZTD	▲ 40x12	Art. U1 MZTD	▲ 40x12	Art. L1 MZTD	▲ 40x12
Art. MZTD	▲ 40x12	Art. MZTD 6M	▲ 40x12	Art. P1 MZTD	▲ 40x15	Art. P2 MZTD	▲ 40x15	Art. P3 MZTD	▲ 40x15	Art. U1 MZTD	▲ 40x15	Art. L1 MZTD	▲ 40x15
Art. MZTD	▲ 40x15	Art. MZTD 6M	▲ 40x15	Art. P1 MZTD	▲ 50x10	Art. P2 MZTD	▲ 50x10	Art. P3 MZTD	▲ 50x10	Art. U1 MZTD	▲ 50x10	Art. L1 MZTD	▲ 50x10
Art. MZTD	▲ 50x10	Art. MZTD 6M	▲ 50x10	Art. P1 MZTD	▲ 50x12	Art. P2 MZTD	▲ 50x12	Art. P3 MZTD	▲ 50x12	Art. U1 MZTD	▲ 50x12	Art. L1 MZTD	▲ 50x12
Art. MZTD	▲ 50x12	Art. MZTD 6M	▲ 50x12										

mm 4000 h

Art. MZTD ▲ 11x3

Art. MZTD ▲ 16x5

Art. MZTD ▲ 21x6

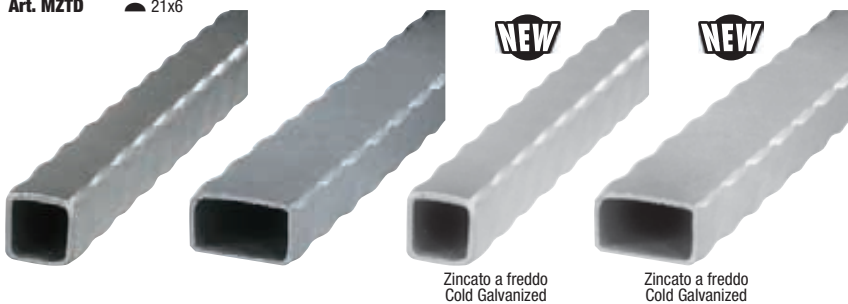

mm 3000 h	mm 3000 h	mm 3000 h			
Art. 9819-MT5 3M	50x30	Art. 9819-MT8 3M	62x27	Art. 9819-MT9 3M	50x25
mm 6000 h	mm 6000 h	mm 6000 h			
Art. 9819-MT5	50x30	Art. 9819-MT8	62x27	Art. 9819-MT9	50x25

mm 3000 h		mm 3000 h		mm 3000 h		mm 3000 h	
Art. 9800	□ 20	Art. 9810	□ 30x20	Art. 9800Z	□ 20	Art. 9810Z	□ 30x20
Art. 9801	□ 25	Art. 9811	□ 40x20	Art. 9801Z	□ 25	Art. 9811Z	□ 40x20
Art. 9802	□ 30	Art. 9812	□ 50x30	Art. 9802Z	□ 30	Art. 9812Z	□ 50x30
Art. 9803	□ 40	Art. 9813	□ 50x40	Art. 9803Z	□ 40	Art. 9813Z	□ 50x40
Art. 9804	□ 50	Art. 9814	□ 60x40	Art. 9804Z	□ 50	Art. 9814Z	□ 60x40
Art. 9805	□ 60	Art. 9814 003	□ 80x40	Art. 9805Z	□ 60	Art. 9814 003Z	□ 80x40
Art. 9806	□ 80	Art. 9814 002	□ 100x40	Art. 9806Z	□ 80	Art. 9814 002Z	□ 100x40
Art. 9816	□ 100			Art. 9816Z	□ 100		
mm 6000 h		mm 6000 h		mm 6000 h		mm 6000 h	
Art. 9800 6M	□ 20	Art. 9810 6M	□ 30x20	Art. 9800Z 6M	□ 20	Art. 9810Z 6M	□ 30x20
Art. 9801 6M	□ 25	Art. 9811 6M	□ 40x20	Art. 9801Z 6M	□ 25	Art. 9811Z 6M	□ 40x20
Art. 9802 6M	□ 30	Art. 9812 6M	□ 50x30	Art. 9802Z 6M	□ 30	Art. 9812Z 6M	□ 50x30
Art. 9803 6M	□ 40	Art. 9813 6M	□ 50x40	Art. 9803Z 6M	□ 40	Art. 9813Z 6M	□ 50x40
Art. 9804 6M	□ 50	Art. 9814 6M	□ 60x40	Art. 9804Z 6M	□ 50	Art. 9814Z 6M	□ 60x40
Art. 9805 6M	□ 60	Art. 9814 003 6M	□ 80x40	Art. 9805Z 6M	□ 60	Art. 9814 003 6M	□ 80x40
Art. 9806 6M	□ 80	Art. 9814 002 6M	□ 100x40	Art. 9806Z 6M	□ 80	Art. 9814 002 6M	□ 100x40
Art. 9816 6M	□ 100			Art. 9816Z 6M	□ 100		



mm 140 x 300 h	mm 2700 h	mm 2000 h	mm 2000 h				
Art. P1 9798-149	● 20	Art. 9820	∅ 16	Art. 9840	● 12	Art. 9850	● 12
Art. P1 9798-151	● 25	Art. 9822	∅ 20	Art. 9841	● 14	Art. 9851	● 14
Art. P1 9798-152	● 30	Art. 9824	∅ 30	Art. 9842	● 16	Art. 9852	● 16
		Art. 9825	∅ 35	Art. 9843	● 18	Art. 9853	● 18
				Art. 9844	● 20	Art. 9854	● 20
				Art. 9845	● 22	Art. 9855	● 22
				Art. 9846	● 25	Art. 9856	● 25
				Art. 9847	● 30	Art. 9857	● 30



mm 86 x 98 h	mm 86 x 98 h	mm 150 x 390 h	mm 75 x 240 h	mm 54 x 95 h	mm 70 x 103 h	mm 70 x 103 h	mm 70 x 220 h								
Art. 9650	Sp. 3	Art. 9651	Sp. 3	Art. 9652	Sp. 4	Art. 9653	Sp. 4	Art. 9654	Sp. 4	Art. 9655	Sp. 3	Art. 9656	Sp. 3	Art. 9657	Sp. 4

 mm 140 x 230 h
Art. 9658 Sp. 4

 mm 140 x 230 h
Art. 9659 Sp. 4

 mm 58 x 75 h
Art. 9660 Sp. 3

 mm 58 x 75 h
Art. 9661 Sp. 3

 mm 50 x 50 h Sp.6
Art. 9665-112Q □ 12,5
Art. 9665-116Q □ 16,5
 mm 70 x 70 h Sp.8
Art. 9665-216Q □ 16,5
Art. 9665-221Q □ 21
 mm 90 x 90 h Sp.8
Art. 9665-321Q □ 21
Art. 9665-326Q □ 26
 mm 110 x 110 h Sp.10
Art. 9665-426Q □ 26
Art. 9665-431Q □ 31

 mm 100 x 100 h Sp.8
Art. 9666-400 ○ 11

 mm 60 x 60 h Sp.4
Art. 9667-100
Art. 9667-113Q □ 13
Art. 9667-117Q □ 17
 mm 80 x 80 h Sp.4
Art. 9667-200
Art. 9667-221Q □ 21
Art. 9667-226Q □ 26

 mm 65 x 65 h Sp.5
Art. 9668 01
Art. 9668 02 □ 13
Art. 9668 03 □ 17

 mm 75 x 75 h Sp.5
Art. 9670 □ 14,5
Art. 9671 □ 20,5
Art. 9671 02 □ 30,5

 mm 65 x 65 h Sp.3
Art. 9672
Art. 9672-013Q □ 13
Art. 9672-017Q □ 17

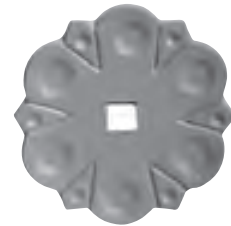
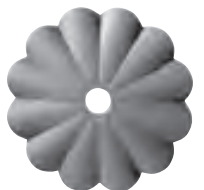
 mm 75 x 75 h Sp.3
Art. 9673
Art. 9673-013Q □ 13
Art. 9673-017Q □ 17
Art. 9673-021Q □ 21
Art. 9673-026Q □ 26

 mm 110 x 110 h Sp.4
Art. 9674
Art. 9674-021Q □ 21
Art. 9674-026Q □ 26

 Ø mm 115 Sp.3
Art. 9675 ○ 12
 Ø mm 95 Sp.3
Art. 9676 ○ 12
 Ø mm 65 Sp.3
Art. 9677 ○ 6

 Ø mm 90 x 20 h Sp.3
Art. 9676-001 ○ 12

 Ø mm 85 Sp.3
Art. 9678-021T ○ 21
Art. 9678-026T ○ 26

 Ø mm 70
Art. 9680

 Ø mm 80 x 120 h
Art. 9683 ■ 26

 Ø mm 70
Art. 9685

 Ø mm 65 x 100 h
Art. 9686-030 ■ 22

 Ø mm 65 x 100 h
Art. 9686-051 ● 25

 Ø mm 55 x 90 h
Art. 9687

 Ø mm 80 x 130 h
Art. 9688

 Ø mm 50 x 85 h
Art. 9689-049 ● 20

 Ø mm 100
Art. 9690

 Ø mm 30 x 45 h
Art. 9692 01
 Ø mm 45 x 55 h
Art. 9692 02
 Ø mm 55 x 75 h
Art. 9692 03
 Ø mm 65 x 85 h
Art. 9692 04

 Ø mm 55 x 130 h
Art. 9696

 Ø mm 60 x 130 h
Art. 9697

 Ø mm 55 x 95 h
Art. 9698 ● 20

 Ø mm 55 x 95 h
Art. 9699 ● 20
 ○ 32

 mm 150 h
Art. 9700 ■ 30
Art. 9701 ■ 40
Art. 9701-036 ■ 50
Art. 9701-037 ■ 60

 mm 200 h
Art. 9705 ■ 30
Art. 9706 ■ 40

 30 x 70 h
Art. 9710-031 ■ 18

 35 x 75 h
Art. 9710-032 ■ 22

 40 x 90 h
Art. 9710-034 ■ 25



mm 1500 x 350 h
Art. 9905 ■ 30x8
Art. 9906 ◀ ■ 30x8
Art. 9915 ■ 35x6
Art. 9916 ◀ ■ 35x6
Art. 9925 ■ 40x8
Art. 9926 ◀ ■ 40x8

mm 2000 x 400 h
Art. 9910 ■ 30x8
Art. 9911 ◀ ■ 30x8
Art. 9920 ■ 35x6
Art. 9921 ◀ ■ 35x6
Art. 9930 ■ 40x8
Art. 9931 ◀ ■ 40x8

mm 1000 x 250 h
Art. 9940-182 ■ 30x8
Art. 9940-182B ◀ ■ 30x8
Art. 9940-184 ■ 35x6
Art. 9940-184B ◀ ■ 35x6
Art. 9940-187 ■ 40x8
Art. 9940-187B ◀ ■ 40x8

mm 2000 x 250 h
Art. 9940-982 ■ 30x8
Art. 9940-982B ◀ ■ 30x8
Art. 9940-984 ■ 35x6
Art. 9940-984B ◀ ■ 35x6
Art. 9940-987 ■ 40x8
Art. 9940-987B ◀ ■ 40x8

mm 1100 x 200 h
Art. 9950 ■ 30x8
Art. 9951 ◀ ■ 30x8
Art. 9955 ■ 35x6
Art. 9956 ◀ ■ 35x6
Art. 9960 ■ 40x8
Art. 9961 ◀ ■ 40x8

mm 1100 x 200 h
Art. 9952-082 ■ 30x8
Art. 9952-082B ◀ ■ 30x8
Art. 9952-084 ■ 35x6
Art. 9952-084B ◀ ■ 35x6
Art. 9952-087 ■ 40x8
Art. 9952-087B ◀ ■ 40x8



mm 900 x 230 h
Art. 9965-082 ■ 30x8

mm 900 x 340 h
Art. 9965-182 ■ 30x8

mm 1000 x 280 h
Art. 9965-282 ■ 30x8



mm 1400 x 380 h
Art. 9967-082 ■ 30x8

mm 1400 x 400 h
Art. 9967-182 ■ 30x8

mm 1400 x 500 h
Art. 9967-282 ■ 30x8



mm 1700 x 400 h
Art. 9970 ■ 40x10

mm 1200 x 240 h
Art. 9975 ■ 40x10

mm 1600 x 450 h
Art. 9980 ■ 14



mm 1600 x 450 h
Art. 9981 ■ 14

mm 850 x 260 h
Art. 9985 ■ 14

mm 850 x 260 h
Art. 9986 ■ 14



mm 420 x 1100 h
Art. 9990 ■ 40x8

mm 420 x 1100 h
Art. 9991 ■ 40x8

mm 290 x 1100 h
Art. 9994 ■ 40x8

mm 290 x 1100 h
Art. 9995 ■ 40x8

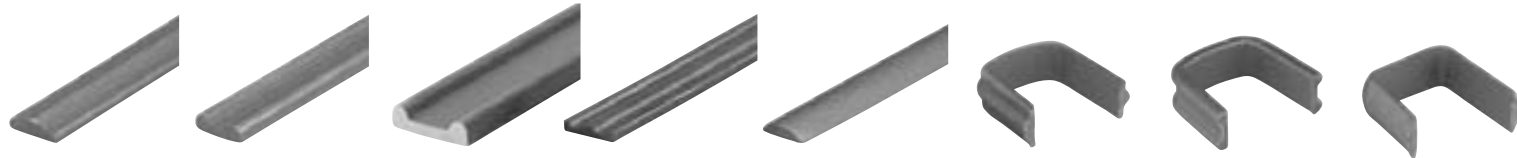

mm 14 x 4 h Art. 10001 2000 h Art. 10002 4000 h	mm 14 x 4 h Art. 10005 2000 h Art. 10006 4000 h	mm 3000 h Art. 10005-079 ■ 25x8 Art. 10005-082 ■ 30x8 Art. 10005-087 ■ 40x8	mm 15 x 3 h Art. 10009-064 2000 h Art. 10009-064 4M 4000 h	mm 14 x 4 h Art. 10010 2000 h Art. 10011 4000 h	■ 14 x 4 h Art. 10015 2 pz - 8x8 Art. 10016 3 pz - 8x8 Art. 10017 2 pz - 10x5 Art. 10018 3 pz - 10x5 Art. 10019 2 pz - 10x10 Art. 10020 2 pz - 12x6 Art. 10021 3 pz - 12x6 Art. 10022 4 pz - 12x6	■ 14 x 4 h Art. 10025 2 pz - 12x6 Art. 10026 4 pz - 12x6 Art. 10027 6 pz - 12x6 Art. 10028 3 pz - 8x8	■ 14 x 4 h Art. 10030 2 pz - 20x6 Art. 10032 4 pz - 12x6
mm 18 x 5 h Art. 10003 2000 h Art. 10004 4000 h	mm 18 x 5 h Art. 10007 2000 h Art. 10008 4000 h	mm 20 x 4 h Art. 10009-071 2000 h Art. 10009-071 4M 4000 h					



mm 100 x 95 h Art. 10042 Sp. 3	mm 100 x 95 h Art. 10043 Sp. 3	mm 70 x 60 h Art. 10044 Sp. 3	mm 70 x 60 h Art. 10047 Sp. 3
--	--	---	---

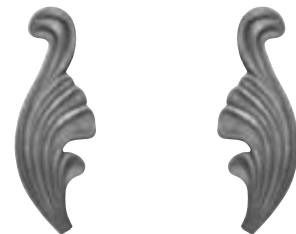

mm 30 x 90 h Art. 10048-1sx Sp. 2 mm 40 x 110 h Art. 10049 Sp. 3 mm 55 x 160 h Art. 10048-3sx Sp. 3 mm 65 x 180 h Art. 10048-4sx Sp. 3	mm 30 x 90 h Art. 10048-1dx Sp. 2 mm 40 x 110 h Art. 10048 Sp. 3 mm 55 x 160 h Art. 10048-3dx Sp. 3 mm 65 x 180 h Art. 10048-4dx Sp. 3
---	---



■ 16 x 4 Art. 10050-090 Ø 90 Art. 10050 Ø 100 Art. 10050-110 Ø 110 Art. 10051 Ø 120 Art. 10052 Ø 130 Art. 10053 Ø 160 Art. 10054 Ø 190 Art. 10050-250 Ø 250	■ 20 x 4 Art. 10055-090 Ø 90 Art. 10055 Ø 100 Art. 10055-110 Ø 110 Art. 10056 Ø 120 Art. 10057 Ø 130 Art. 10058 Ø 160 Art. 10059 Ø 190 Art. 10055-250 Ø 250
---	---

■ 16 x 4 Art. 10050-090R Ø 90 Art. 10050-100R Ø 100 Art. 10050-110R Ø 110 Art. 10050-120R Ø 120 Art. 10050-130R Ø 130 Art. 10050-160R Ø 160 Art. 10050-190R Ø 190 Art. 10050-250R Ø 250	■ 20 x 4 Art. 10055-090R Ø 90 Art. 10055-100R Ø 100 Art. 10055-110R Ø 110 Art. 10055-120R Ø 120 Art. 10055-130R Ø 130 Art. 10055-160R Ø 160 Art. 10055-190R Ø 190 Art. 10055-250R Ø 250
---	---

■ 8 Art. 10340-090 Ø 90 Art. 10340 Ø 100 Art. 10340-110 Ø 110 Art. 10341 Ø 120 Art. 10340-130 Ø 130 Art. 10343 Ø 160 Art. 10340-190 Ø 190 Art. 10340-250 Ø 250	■ 10 Art. 10350-090 Ø 90 Art. 10350 Ø 100 Art. 10350-110 Ø 110 Art. 10351 Ø 120 Art. 10352 Ø 130 Art. 10354 Ø 160 Art. 10350-190 Ø 190 Art. 10350-250 Ø 250
--	---

■ 20 x 6 Art. 10060-090 Ø 90 Art. 10060 Ø 100 Art. 10060-110 Ø 110 Art. 10061 Ø 120 Art. 10062 Ø 130 Art. 10063 Ø 160 Art. 10064 Ø 190 Art. 10060-250 Ø 250	■ 12 x 6 Art. 10065-090 Ø 90 Art. 10065 Ø 100 Art. 10065-110 Ø 110 Art. 10066 Ø 120 Art. 10067 Ø 130 Art. 10068 Ø 160 Art. 10069 Ø 190 Art. 10065-250 Ø 250
---	---

■ 20 x 6 Art. 10060-090R Ø 90 Art. 10060-100R Ø 100 Art. 10060-110R Ø 110 Art. 10060-120R Ø 120 Art. 10060-130R Ø 130 Art. 10060-160R Ø 160 Art. 10060-190R Ø 190 Art. 10060-250R Ø 250	■ 12 x 6 Art. 10065-090R Ø 90 Art. 10065-100R Ø 100 Art. 10065-110R Ø 110 Art. 10065-120R Ø 120 Art. 10065-130R Ø 130 Art. 10065-160R Ø 160 Art. 10065-190R Ø 190 Art. 10065-250R Ø 250
---	---

■ 12 Art. 10355-090 Ø 90 Art. 10355 Ø 100 Art. 10355-110 Ø 110 Art. 10356 Ø 120 Art. 10357 Ø 130 Art. 10358 Ø 160 Art. 10355-190 Ø 190 Art. 10355-250 Ø 250	■ 14 Art. 10360 Ø 100 Art. 10360-110 Ø 110 Art. 10361 Ø 120 Art. 10362 Ø 130 Art. 10365 Ø 160 Art. 10366 Ø 190
---	--

■ 14 x 5 Art. 10301-090 Ø 90 Art. 10301 Ø 100 Art. 10302 Ø 110 Art. 10303 Ø 120 Art. 10304 Ø 130 Art. 10305 Ø 160 Art. 10301-190 Ø 190 Art. 10301-250 Ø 250	■ 14 x 6 Art. 10306-090 Ø 90 Art. 10306-100 Ø 100 Art. 10306-110 Ø 110 Art. 10306-120 Ø 120 Art. 10306-130 Ø 130 Art. 10306-160 Ø 160 Art. 10306-190 Ø 190 Art. 10306-250 Ø 250
---	---

■ 14 x 6 Art. 10306-090R Ø 90 Art. 10306-100R Ø 100 Art. 10306-110R Ø 110 Art. 10306-120R Ø 120 Art. 10306-130R Ø 130 Art. 10306-160R Ø 160 Art. 10306-190R Ø 190 Art. 10306-250R Ø 250	■ 16 x 6 Art. 10310-090R Ø 90 Art. 10310-100R Ø 100 Art. 10310-110R Ø 110 Art. 10310-120R Ø 120 Art. 10310-130R Ø 130 Art. 10310-160R Ø 160 Art. 10310-190R Ø 190 Art. 10310-250R Ø 250
---	---

■ 16 Art. 10368-100 Ø 100 Art. 10368-110 Ø 110 Art. 10368-120 Ø 120 Art. 10368-130 Ø 130 Art. 10368-160 Ø 160 Art. 10368-190 Ø 190
--

■ 16 x 6 Art. 10310-090 Ø 90 Art. 10310 Ø 100 Art. 10310-110 Ø 110 Art. 10311 Ø 120 Art. 10312 Ø 130 Art. 10313 Ø 160 Art. 10310-190 Ø 190 Art. 10310-250 Ø 250	■ 16 x 8 Art. 10315-090 Ø 90 Art. 10315-100 Ø 100 Art. 10315-110 Ø 110 Art. 10315-120 Ø 120 Art. 10315-130 Ø 130 Art. 10315-160 Ø 160 Art. 10315-190 Ø 190 Art. 10315-250 Ø 250
---	---

■ 8 Art. 10340-090R Ø 90 Art. 10340-100R Ø 100 Art. 10340-110R Ø 110 Art. 10340-120R Ø 120 Art. 10340-130R Ø 130 Art. 10340-160R Ø 160 Art. 10340-190R Ø 190 Art. 10340-250R Ø 250	■ 10 Art. 10350-090R Ø 90 Art. 10350-100R Ø 100 Art. 10350-110R Ø 110 Art. 10350-120R Ø 120 Art. 10350-130R Ø 130 Art. 10350-160R Ø 160 Art. 10350-190R Ø 190 Art. 10350-250R Ø 250
--	---



■ 14 x 5		■ 16 x 8	
Art. 10301-090B	Ø 90	Art. 10315-090B	Ø 90
Art. 10301-100B	Ø 100	Art. 10315-100B	Ø 100
Art. 10301-110B	Ø 110	Art. 10315-110B	Ø 110
Art. 10301-120B	Ø 120	Art. 10315-120B	Ø 120
Art. 10301-130B	Ø 130	Art. 10315-130B	Ø 130
Art. 10301-160B	Ø 160	Art. 10315-160B	Ø 160
Art. 10301-190B	Ø 190	Art. 10315-190B	Ø 190
Art. 10301-250B	Ø 250	Art. 10315-250B	Ø 250

■ 12		■ 14	
Art. 10355-090B	Ø 90	Art. 10360-100B	Ø 100
Art. 10355-100B	Ø 100	Art. 10360-110B	Ø 110
Art. 10355-110B	Ø 110	Art. 10360-120B	Ø 120
Art. 10355-120B	Ø 120	Art. 10360-130B	Ø 130
Art. 10355-130B	Ø 130	Art. 10360-160B	Ø 140
Art. 10355-160B	Ø 160	Art. 10360-190B	Ø 190
Art. 10355-190B	Ø 190		
Art. 10355-250B	Ø 250		

■ 16	
Art. 10368-100B	Ø 100
Art. 10368-110B	Ø 110
Art. 10368-120B	Ø 120
Art. 10368-130B	Ø 130
Art. 10368-160B	Ø 160
Art. 10368-190B	Ø 190



● 8		● 10	
Art. 10379-090	Ø 90	Art. 10380-090	Ø 90
Art. 10379-100	Ø 100	Art. 10380-100	Ø 100
Art. 10379-110	Ø 110	Art. 10380-110	Ø 110
Art. 10379-120	Ø 120	Art. 10381	Ø 120
Art. 10379-130	Ø 130	Art. 10382	Ø 130
Art. 10379-160	Ø 160	Art. 10383	Ø 160
Art. 10379-190	Ø 190	Art. 10384	Ø 190
Art. 10379-250	Ø 250	Art. 10380-250	Ø 250

● 12		● 14	
Art. 10385-090	Ø 90	Art. 10390	Ø 100
Art. 10385	Ø 100	Art. 10390-110	Ø 110
Art. 10385-110	Ø 110	Art. 10391	Ø 120
Art. 10386	Ø 120	Art. 10392	Ø 130
Art. 10387	Ø 130	Art. 10393	Ø 160
Art. 10388	Ø 160	Art. 10394	Ø 190
Art. 10389	Ø 190		
Art. 10385-250	Ø 250		

● 16	
Art. 10395-100	Ø 100
Art. 10395-110	Ø 110
Art. 10395-120	Ø 120
Art. 10395-130	Ø 130
Art. 10395-160	Ø 160
Art. 10395-190	Ø 190

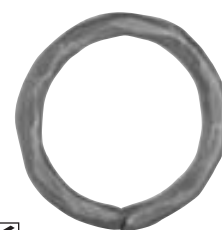

● 12		● 14	
Art. 10385-090B	Ø 90	Art. 10390-100B	Ø 100
Art. 10385-100B	Ø 100	Art. 10390-110B	Ø 110
Art. 10385-110B	Ø 110	Art. 10390-120B	Ø 120
Art. 10385-120B	Ø 120	Art. 10390-130B	Ø 130
Art. 10385-130B	Ø 130	Art. 10390-160B	Ø 160
Art. 10385-160B	Ø 160	Art. 10390-190B	Ø 190
Art. 10385-190B	Ø 190		
Art. 10385-250B	Ø 250		

● 16	
Art. 10395-100B	Ø 100
Art. 10395-110B	Ø 110
Art. 10395-120B	Ø 120
Art. 10395-130B	Ø 130
Art. 10395-160B	Ø 160
Art. 10395-190B	Ø 190

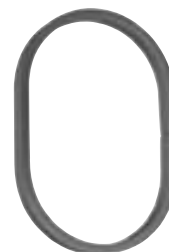

■ 12 x 6	
Art. 10290-063	100x190 h
Art. 10291-063	110x190 h
Art. 10292-063	120x190 h
■ 14 x 5	
Art. 10290-064	100x190 h
Art. 10291-064	110x190 h
Art. 10292-064	120x190 h
■ 16 x 6	
Art. 10290-069	100x190 h
Art. 10291-069	110x190 h
Art. 10292-069	120x190 h

■ 12 x 6	
Art. 10290-063B	100x190 h
Art. 10291-063B	110x190 h
Art. 10292-063B	120x190 h
■ 14 x 5	
Art. 10290-064B	100x190 h
Art. 10291-064B	110x190 h
Art. 10292-064B	120x190 h
■ 16 x 6	
Art. 10290-069B	100x190 h
Art. 10291-069B	110x190 h
Art. 10292-069B	120x190 h

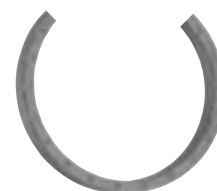

Art. S

Su richiesta, nelle misure dei cerchi si forniscono anche semicerchi. Il codice di ogni articolo ha estensione "S". La misura del diametro dei cerchi è esterna.





























By request, we can supply half-rings in the same sizes of our catalogue's rings. The diameter of rings is outside.





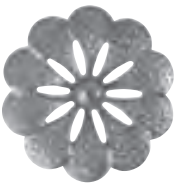

In den selben Abmessungen der Ringe im Katalog können wir, auf Wunsch, auch Halbringe liefern. Der Durchmesser den Ringen ist extern.

A ruego, en las mismas medidas de los aros del catalogo, hacemos semi-aros. El diametro de los circulos es exterior.

Nous pouvons fournir, sur demande, des demi-cercles avec les mêmes mesures des cercles du catalogue. Le diamètre des cercles est extérieur.

mm 70 x 75 h Art. 10070 Sp. 0,5 mm 95 x 105 h Art. 10071 Sp. 0,5 mm 190 x 195 h Art. 10072 Sp. 0,5	mm 40 x 170 h Art. 10073 Sp. 0,5	mm 40 x 120 h Art. 10074 Sp. 0,5	mm 35 x 95 h Art. 10074-101 Sp. 0,5	mm 35 x 120 h Art. 10074-602 Sp. 0,5	mm 27 x 60 h Art. 10075 Sp. 0,5 mm 35 x 70 h Art. 10076 Sp. 0,5 mm 47 x 90 h Art. 10077 Sp. 0,5	mm 28 x 59 h Art. 10078-001 Sp. 0,5	mm 24 x 44 h Art. 10078-101 Sp. 0,5 mm 35 x 65 h Art. 10078-102 Sp. 0,5
mm 34 x 60 h Art. 10078-201 Sp. 0,5	mm 34 x 59 h Art. 10078-302 Sp. 0,5	mm 70 x 85 h Art. 10078-501 Sp. 0,5 mm 90 x 125 h Art. 10078-502 Sp. 0,5	mm 55 x 57 h Art. 10079-001 Sp. 0,5 mm 72 x 72 h Art. 10079-002 Sp. 0,5	mm 74 x 76 h Art. 10079-201 Sp. 0,5 mm 94 x 97 h Art. 10079-202 Sp. 0,5	mm 59 x 48 h Art. 10079-301 Sp. 0,5 mm 104 x 86 h Art. 10079-302 Sp. 0,5	mm 88 x 97 h Art. 10079-401 Sp. 0,5	
mm 50 x 95 h Art. 10080 Sp. 0,5 mm 65 x 130 h Art. 10081 Sp. 0,5	mm 80 x 190 h Art. 10082 Sp. 0,5	mm 30 x 60 h Art. 10082-201 Sp. 0,5	mm 80 x 180 h Art. 10082-205 Sp. 0,5	mm 70 x 210 h Art. 10082-301 Sp. 0,5	mm 20 x 118 h Art. 10083-001 Sp. 0,5 mm 28 x 163 h Art. 10083-002 Sp. 0,5	mm 18 x 67 h Art. 10083-302 Sp. 0,5 mm 25 x 75 h Art. 10083-303 Sp. 0,5	
mm 35 x 115 h Art. 10083-320 Sp. 0,5	mm 35 x 165 h Art. 10083-321 Sp. 0,5	mm 30 x 62 h Art. 10083-501 Sp. 0,5 mm 32 x 87 h Art. 10083-502 Sp. 0,5	mm 20 x 72 h Art. 10083-601 Sp. 0,5 mm 26 x 89 h Art. 10083-602 Sp. 0,5	mm 78 x 22 h Art. 10084-001 Sp. 0,5	mm 90 x 40 h Art. 10084-002 Sp. 0,5	mm 120 x 100 h Art. 10084-201 Sp. 0,5	mm 65 x 55 h Art. 10084-205 Sp. 0,5
Ø mm 60 h Art. 10084-301 Sp. 0,5	Ø mm 70 Art. 10084-320 Sp. 0,5	Ø mm 40 x 40 h Art. 10085 Sp. 0,5	mm 35 x 45 h Art. 10085-301 Sp. 0,5 mm 50 x 60 h Art. 10085-302 Sp. 0,5	Ø mm 55 x 35 h Art. 10086 Sp. 0,5	Ø mm 65 x 30 h Art. 10087 Sp. 0,5	Ø mm 90 x 70 h Art. 10088 Sp. 0,5	
Ø mm 80 x 50 h Art. 10089 Sp. 2	Ø mm 60 Art. 10090 Sp. 2	Ø mm 100 Sp.15 Art. 10090-046 ● 14	Art. 10091 Ø mm 125 Sp. 16 Art. 10092 Ø mm 90 Sp. 14 Art. 10093 Ø mm 55 Sp. 8	Art. 10092-115 Sp. 20	Art. 10093-115 Sp. 20	Art. 10093-115 Sp. 20	Art. 10093-115 Sp. 20

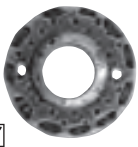
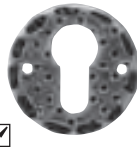
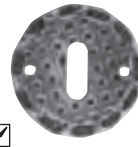
							
Ø mm 60 Art. 10094-060 Sp. 2 Ø mm 70 Art. 10094-070 Sp. 2 Ø mm 85 Art. 10094-085 Sp. 2	Ø mm 45 Art. 10094-245 Sp. 3 Ø mm 65 Art. 10094-265 Sp. 3	Ø mm 60 Art. 10095 Sp. 2	Ø mm 80 Art. 10097 Sp. 2	Ø mm 50 Art. 10097-150 Sp. 8	Ø mm 100 Art. 10097-200 Sp. 8	Ø mm 90 Art. 10098 Sp. 8 Ø mm 55 Art. 10099 Sp. 8	
							
Ø mm 55 Art. 10098-155 Sp. 1,5 Ø mm 75 Art. 10098-175 Sp. 1,5 Ø mm 90 Art. 10098-190 Sp. 1,5	Ø mm 55 Art. 10098-255 Sp. 1,5 Ø mm 75 Art. 10098-275 Sp. 1,5 Ø mm 100 Art. 10098-299 Sp. 1,5	Ø mm 60 - Sp. 2 Art. 10100 Ø mm 100 Art. 10100 002 Sp. 17,5	Ø mm 50 ○ 4 Art. 10101-050 Sp. 2 Ø mm 65 ○ 8,5 Art. 10101-065 Sp. 2 Ø mm 85 ○ 10,5 Art. 10101-085 Sp. 2	Ø mm 60 x 105 h Art. 10102 Sp. 0,5 Ø mm 125 x 175 h Art. 10102-002 Sp. 0,5	Ø mm 50 Art. 10103 Sp. 2	Ø mm 130 Art. 10104 Sp. 2 Ø mm 90 Art. 10105 Sp. 2	
							
Ø mm 120 Art. 10106 Sp. 4	Ø mm 135 Art. 10107 Sp. 4 Ø mm 85 Art. 10108 Sp. 3	Ø mm 65 Art. 10108-001 Sp. 3 Ø mm 80 Art. 10108-002 Sp. 3 Ø mm 100 Art. 10108-003 Sp. 3 Ø mm 130 Art. 10108-004 Sp. 3	Ø mm 90 Art. 10109 Sp. 4	Ø mm 55 Art. 10109-255 Sp. 3	Ø mm 88 x 17 h Art. 10110 Sp. 4	Ø mm 95 ○ 9 Art. 10111 Sp. 3	Ø mm 65 ○ 9 Art. 10112 Sp. 3
							
Ø mm 50 Art. 10113 Sp. 2	Ø mm 65 Art. 10114 Sp. 3	Ø mm 90 x 15 h Art. 10115 Sp. 0,5 Ø mm 55 x 10 h Art. 10116 Sp. 0,5	Ø mm 68 Art. 10117-068 Sp. 1,5 Ø mm 95 Art. 10117-095 Sp. 2	Ø mm 80 x 158 h Art. 10118 Sp. 1	Ø mm 80 x 158 h Art. 10118-002 Sp. 1	mm 80 x 120 h Art. 10118-009 Sp. 0,5	mm 30 x 40 h Art. 10119 Sp. 0,5

							
Ø mm 60 Art. 10120 60 h	Ø mm 66 Art. 10125 72 h	mm 38 x 252 h Art. 10125-001	mm 142 x 80 Art. 10125-003	Ø mm 50 Art. 10125-016	Ø mm 50 Art. 10125-018	Ø mm 50 Art. 10125-019	Ottone brunito Brushed brass Ø mm 70 x 58 Art. 10127



Ø mm 50 - 115 x 61
Art. 10130



mm 160 x 80
Art. 10134



mm 40 x 250 h
Art. 10130-002



mm 38 x 252 h
Art. 10134-001



mm 38 x 252 h
Art. 10134-005



mm 135 x 85
Art. 10135



mm 56 x 250 h
Art. 10135-001



mm 56 x 250 h
Art. 10135-005



mm 40 x 160 h
Art. 10135-010



mm 40 x 160 h
Art. 10135-011



Ø mm 66
Art. 10135-018



mm 110 x 75
Art. 10136



mm 38 x 252 h
Art. 10136-001



mm 40 x 250 h
Art. 10136-002



mm 38 x 252 h
Art. 10136-005



mm 36 x 185 h
Art. 10136-010



mm 34 x 140 h
Art. 10136-011



Ø mm 50 - 112 x 63
Art. 10137



mm 45 x 260 h
10137-001



mm 40 x 250 h
10137-002



mm 45 x 260 h
10137-004



mm 50 x 230 h
Art. 10140



mm 60 x 270 h
Art. 10141



Ottone brunito
Brunished brass

mm 50 x 280 h
Art. 10142



mm 90 x 345 h
Art. 10143



Ø mm 110 x 160 h
Art. 10145



Ottone brunito
Brunished brass

mm 40 x 260 h
10146 01



Ottone brunito
Brunished brass

mm 50 x 120 L
10146 02



mm 120 h
Art. 10157-100



mm 120 h
Art. 10157-101



mm 120 h
Art. 10157-102



mm 120 h
Art. 10157-103



mm 120 h
Art. 10157-104



mm 120 h
Art. 10157-105



mm 120 h
Art. 10157-106



mm 120 h
Art. 10157-107



mm 120 h
Art. 10157-108



Ottone brunito
Brunished brass
Ø mm 50
Art. 10154



Ø mm 65
Art. 10155



mm 120 h
Art. 10157-109



mm 60 h
Art. 10157-1a



mm 120 h
Art. 10157-1b



mm 60 h
Art. 10157-1c



mm 120 h
Art. 10157-1d



mm 120 h - Sp. 3
Art. 10157-2A
Art. 10157-2B
Art. 10157-2C
Art. 10157-2D
Art. 10157-2E
Art. 10157-2F
Art. 10157-2G

mm 120 h - Sp. 3
Art. 10157-2H
Art. 10157-2I
Art. 10157-2J
Art. 10157-2K
Art. 10157-2L
Art. 10157-2M
Art. 10157-2N

mm 120 h - Sp. 3
Art. 10157-2Ñ
Art. 10157-2O
Art. 10157-2P
Art. 10157-2Q
Art. 10157-2R
Art. 10157-2S
Art. 10157-2T

mm 120 h - Sp. 3
Art. 10157-2H
Art. 10157-2V
Art. 10157-2W
Art. 10157-2X
Art. 10157-2Y
Art. 10157-2Z



mm 120 h - Sp. 3
Art. 10157-200
Art. 10157-201
Art. 10157-202
Art. 10157-203
Art. 10157-204

mm 120 h - Sp. 3
Art. 10157-205
Art. 10157-206
Art. 10157-207
Art. 10157-208
Art. 10157-209



mm 150 h - Sp. 3
Art. 10157-3A
Art. 10157-3B
Art. 10157-3C
Art. 10157-3D
Art. 10157-3E
Art. 10157-3F
Art. 10157-3G

mm 150 h - Sp. 3
Art. 10157-3H
Art. 10157-3I
Art. 10157-3J
Art. 10157-3K
Art. 10157-3L
Art. 10157-3M
Art. 10157-3N

mm 150 h - Sp. 3
Art. 10157-3Ñ
Art. 10157-3O
Art. 10157-3P
Art. 10157-3Q
Art. 10157-3R
Art. 10157-3S
Art. 10157-3T

mm 150 h - Sp. 3
Art. 10157-3U
Art. 10157-3V
Art. 10157-3W
Art. 10157-3X
Art. 10157-3Y
Art. 10157-3Z



mm 75 x 75 h
Art. 10159-101

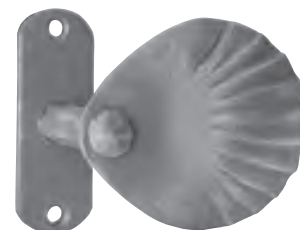

mm 85 x 70 h
Art. 10159-102



mm 65 x 70 h
Art. 10159-103



Zincato - Galvanized
mm 85 x 125 L
Art. 10159-202



Zincato - Galvanized
mm 90 x 165 L
Art. 10159-203



Zincato - Galvanized
mm 80 x 120 L
Art. 10159-205

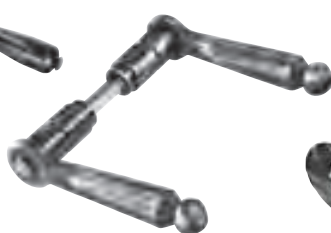

Zincato - Galvanized
mm 60 x 130 L
Art. 10159-206



Zincato - Galvanized
mm 90 x 150 L
Art. 10159-215



mm 75 x 200 h
Art. 10159-401



mm 55 x 240 h
Art. 10159-402



mm 75 x 185 h
Art. 10159-403



mm 75 x 210 h
Art. 10159-404



mm 115 x 300 h
Art. 10159-405



mm 45 x 280 h
Art. 10159-410



mm 110 x 150 h
Art. 10159-601



mm 40 x 200 h
Art. 10159-701



mm 75 x 150 h
Art. 10159-708



mm 400 h
Art. 10159-846 ●14



mm 55 x 300 h
Art. 10160 ●6



mm 130 x 270 h
Art. 10161-241 ●6



mm 130 x 270 h
Art. 10162-241 ●6



mm 32 x 300 h
Art. 10163 ●6



Ø mm 55 x 47 h
Art. 10164



Ottone - Brass
Ø mm 55 x 47 h
Art. 10165



Ø mm 32 x 45 h
Art. 10166



mm 30 x 180 h
Art. 10167 ●6



mm 120 x 220 h
Art. 10168 ●6



mm 30 x 45 h
Art. 10169



mm 75 x 300 h
Art. 10175-141 ●6



mm 20 x 300 h
Art. 10176 ●8



mm 90 x 300 h
Art. 10178 ●8



mm 80 x 300 h
Art. 10179 ●8



mm 40 x 300 h
Art. 10181 ●8



mm 400 x 400 h
Art. 10185-041 ●6

mm 56 x 135 h sp. 2,5
Art. 10169-101

Art. 10200 Ø mm 6 x 30 h
Art. 10201 Ø mm 6 x 35 h
Art. 10202 Ø mm 6 x 40 h
Art. 10205 Ø mm 6 x 20 h
Art. 10206 Ø mm 6 x 25 h
Art. 10208 Ø mm 8 x 20 h
Art. 10209 Ø mm 8 x 25 h
Art. 10210 Ø mm 8 x 30 h
Art. 10211 Ø mm 8 x 35 h
Art. 10212 Ø mm 8 x 40 h
Art. 10213 Ø mm 8 x 50 h

Ø mm 12 x 23 h
Art. 10220
 Ø mm 15 x 25 h
Art. 10221
 Ø mm 20 x 28 h
Art. 10222

Art. 10225 mm 15 x 15
Art. 10226 mm 20 x 20

Ø mm 13 x 6 h
Art. 10248-046 ○ 6,5
 Ø mm 16 x 6 h
Art. 10248-047 ○ 8
 Ø mm 18 x 6 h
Art. 10248-048 ○ 8
 Ø mm 20 x 7 h
Art. 10248-049 ○ 8

Ø mm 90
Art. 10250 Sp. 3

Ø mm 95
Art. 10252

Ø mm 120
Art. 10252-005

Ø mm 90
Art. 10253-090 Sp. 3

Ø mm 48 x 18 Sp. 0,5
Art. 10272-001

Ø mm 120 Sp. 4
Art. 10253-120

Ø mm 60 Sp. 5
Art. 10255
 Ø mm 95 Sp. 5
Art. 10256

Ø mm 95 Sp. 5
Art. 10257

Ø mm 120 Sp. 4
Art. 10258-120

Ø mm 85 Sp. 0,5
Art. 10270-001

Ø mm 65 x 20 Sp. 0,5
Art. 10272-002

Ø mm 135 Sp. 0,5
Art. 10272-003

Ø mm 50 x 36 h Sp. 0,5
Art. 10275-001
 Ø mm 56 x 33 h Sp. 0,5
Art. 10275-002

Ø mm 95 x 62 h Sp. 0,5
Art. 10278-001

Art. 10400 Ø mm 65
 ○ 12

Art. 10401 mm 110 x 120 h
 ■ 16

Art. 10402 mm 110 x 120 h
 ■ 16

Art. 10403 mm 95 x 180 h
 ■ 14

Art. 10403-145 mm 110 x 300 h
 ● 12

Art. 10404-125B mm 80 x 150 h
 ■ 12

Art. 10404-225B mm 75 x 230 h
 ■ 12

Art. 10404-525 mm 130 x 125 h
 ○ 10
 ■ 12
 ■ 40x6
Art. 10404-525B ○ 10
 ◀ ■ 12
 ■ 40x6

Art. 10404-651 Ø mm 80 x 120 h
 ○ 25,5
 ● 25

Art. 10404-745 Ø mm 80 x 70 h
 ○ 10,5
 ● 12

Art. 10404-845 mm 80 x 110 h
 ○ 10,5
 ● 12

Art. 10407-182 mm 130 x 60 h
 ○ 10,5
 ■ 30x8

Art. 10407-182B ○ 10,5
 ◀ ■ 30x8

Art. 10407-282 mm 60 x 60 h
 ○ 10,5
 ■ 30x8

Art. 10407-282B ○ 10,5
 ◀ ■ 30x8

Art. 10407-382 mm 130 x 60 h
 ○ 10,5
 ■ 30x8

Art. 10407-382B ○ 10,5
 ◀ ■ 30x8

Art. 10407-482 mm 60 x 60 h
 ○ 10,5
 ■ 30x8

Art. 10407-482B ○ 10,5
 ◀ ■ 30x8

Art. 10407-806 mm 30 x 80 x 80 h Sp. 6
 ○ 10,5

Art. 10407-816 mm 30 x 80 x 80 h Sp. 6
 ○ 10,5

Art. 10408-806 mm 30 x 150 h Sp. 6
 ○ 10,5

Art. 10408-816 mm 30 x 150 h Sp. 6
 ○ 10,5



mm 120 x 120 h
Art. 10416-010 Sp. 10



mm 120 x 120 h
Art. 10416-100 Sp. 10

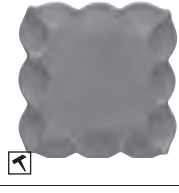

mm 120 x 120 h
Art. 10416-200 Sp. 10



mm 120 x 120 h
Art. 10416-205 Sp. 10



mm 120 x 120 h
Art. 10416-210 Sp. 10



mm 120 x 120 h
Art. 10416-500 Sp. 10

NEW



mm 100 x 100 h Sp. 6
Art. 10416-706 ○ 11



mm 110 x 110 h
Art. 10416-806 Sp. 6

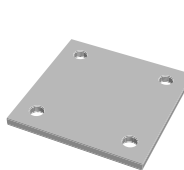

Sp mm. 6 ○ 10,5
Art. 10416-926 mm. 80x80
Art. 10416-936 mm. 90x90
Art. 10416-946 mm. 100x100
Art. 10416-956 mm. 120x120



mm 150 h
Art. 10417-086 ■ 40x4



mm 170 h
Art. 10417-091B ■ 50x8



mm 150 h
Art. 10417-486 ■ 40x4



mm 150 h
Art. 10417-586 ■ 40x4



mm 170 h
Art. 10417-591B ■ 50x8



mm 60 x 120 h
Art. 10417-806 Sp. 6



mm. 60 x 120 h ○ 10,5
Art. 10417-816 Sp mm. 6



mm. 70 x 120 h ○ 10,5
Art. 10417-856 Sp mm. 6



mm. 70 x 120 h ○ 10,5
Art. 10417-866 Sp mm. 6

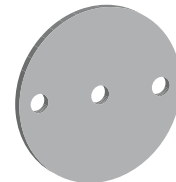

Sp mm. 6 ○ 10,5
Art. 10418-108 Ø mm. 80
Art. 10418-109 Ø mm. 90
Art. 10418-110 Ø mm. 100
Art. 10418-112 Ø mm. 120

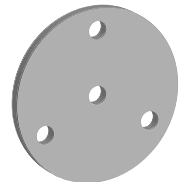

Sp mm. 6 ○ 10,5
Art. 10418-208 Ø mm. 80
Art. 10418-209 Ø mm. 90
Art. 10418-210 Ø mm. 100
Art. 10418-212 Ø mm. 120

NEW

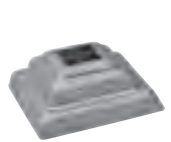

mm 45 x 45 x 20 h - Sp.1
Art. 10421-012Q □ 12,5
Art. 10421-014Q □ 14,5
Art. 10421-016Q □ 16,5

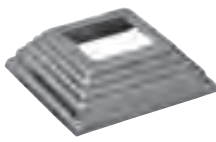

mm 80 x 80 x 30 h - Sp.1
Art. 10435-225Q □ 25,5
Art. 10435-230Q □ 30,5
mm 100 x 100 x 30 h - Sp.1
Art. 10435-240Q □ 40,5

NEW

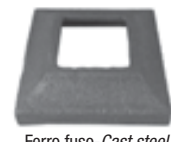

Ferro fuso-Cast steel
mm 65 x 65 x 20 h - Sp.4
Art. 10436-030Q □ 31



Ferro fuso-Cast steel
mm 50 x 50 x 25 h - Sp.4
Art. 10436-314Q □ 15
mm 80 x 80 x 30 h - Sp.4
Art. 10436-325Q □ 26
mm 97 x 97 x 40 h - Sp.4
Art. 10436-330Q □ 32

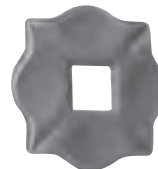

mm 100 x 100 - Sp. 8
Art. 10438
Art. 10438-025Q □ 25,5
Art. 10438-030Q □ 30,5



mm 100 x 100 - Sp. 8
10439-300
10439-325Q □ 25,5
10439-330Q □ 30,5



mm 40 x 40
Art. 10422
Art. 10423 □ 12,5
Art. 10424 □ 14,5



mm Ø 30
Art. 10440
Art. 10441 ○ 12,5

NEW



Ferro fuso-Cast steel
Ø mm 50 x 30 h - Sp.4
Art. 10448-016T ○ 16,5

NEW



Ferro fuso-Cast steel
Ø mm 120 x 45 h - Sp.4
Art. 10448-442T ○ 42



Ø mm 80 x 25 h - Sp.1
Art. 10449-225T ○ 25,5
Art. 10449-230T ○ 32
Ø mm 100 x 30 h - Sp.1
Art. 10449-340T ○ 42



mm Ø 50
Art. 10442
Art. 10443 ○ 16,5
Art. 10444 ○ 18,5

mm Ø 60
Art. 10446
Art. 10447 ○ 25,5

mm Ø 80
Art. 10448
Art. 10449 ○ 30,5

mm 50 x 50
Art. 10426
Art. 10427 □ 16,5
Art. 10428 □ 18,5
Art. 10429 □ 20,5

mm 60 x 60
Art. 10430-025Q □ 25,5
Art. 10430-030Q □ 30,5

mm 80 x 80
Art. 10435
Art. 10436 □ 25,5
Art. 10437 □ 30,5
Art. 10437-033 □ 35,5
Art. 10437-034 □ 40,5

mm 100 x 100
Art. 10439-036 □ 50,5

 mm 160 x 270 h
Art. 10450 Sp. 3

 mm 160 x 270 h
Art. 10451 Sp. 3

 mm 120 x 260 h
Art. 10454 Sp. 3

 mm 145 x 265 h
Art. 10454-1sx Sp. 3

 mm 145 x 265 h
Art. 10454-1dx Sp. 3

 mm 95 x 315 h
Art. 10455 Sp. 3

 mm 130 x 320 h
Art. 10456 Sp. 3

 mm 120 x 290 h
Art. 10459 Sp. 3

 mm 120 x 290 h
Art. 10460 Sp. 2

 mm 120 x 290 h
Art. 10460-002 Sp. 2

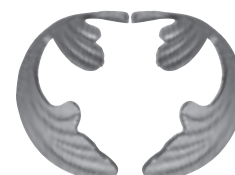
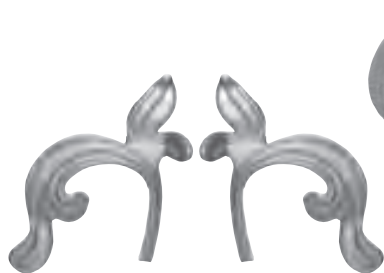
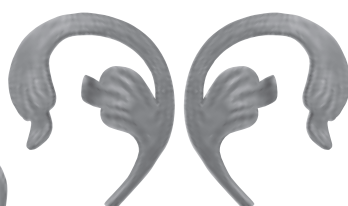
 Foglia in lamiera / steel sheet leaves
 mm 50 x 90 h Sp. 1
Art. 10465-1sx **Art. 10465-1dx**

 mm 60 x 120 h Sp. 4
Art. 10468-1sx **Art. 10468-1dx**

 Foglia in lamiera / steel sheet leaves
 mm 130 x 140 h Sp. 1
Art. 10470-1sx **Art. 10470-1dx**

 mm 100 x 110 h Sp. 4
Art. 10471-2sx **Art. 10471-2dx**

 mm 170 x 200 h Sp. 4
Art. 10472-1sx **Art. 10472-1dx**

 mm 160 x 135 h
Art. 10474-1sx **Art. 10474-1dx**

 mm 82 x 137 h
Art. 10479 Sp. 4

 mm 80 x 100 h
Art. 10480 Sp. 4

 mm 50 x 90 h
Art. 10481 Sp. 4

 mm 60 x 135 h
Art. 10482 Sp. 6

 mm 95 x 160 h
Art. 10485 Sp. 4

 mm 142 x 85 h
Art. 10488 Sp. 4

 Ø mm 14 x 175 h
Art. 10500

 mm 95 x 180 h
Art. 10501 ● 8

 mm 70 x 210 h
Art. 10504 Sp. 5

 mm 100 x 210 h
Art. 10505 Sp. 5

 mm 60 x 160 h
Art. 10508 Sp. 3

 mm 45 x 160 h
Art. 10509 Sp. 2

 mm 45 x 150 h
Art. 10510 Sp. 2

 mm 55 x 280 h
Art. 10520 Sp. 3

 mm 45 x 190 h
Art. 10522 Sp. 4

 mm 60 x 220 h
Art. 10524 Sp. 4

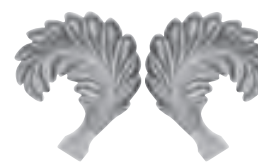
 mm 100 x 380 h
Art. 10527 Sp. 4

 mm 150 x 165 h Sp. 3
Art. 10548-1sx
Art. 10548-1dx



Ferro fuso - Cast steel
mm 160 x 160 h
Art. 10567 Sp. 4



Ferro fuso - Cast steel
mm 90 x 60 h
Art. 10568 Sp. 4



Ferro fuso - Cast steel
mm 104 x 234 h
Art. 10569 Sp. 4

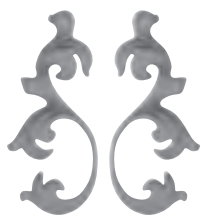

Ferro fuso - Cast steel
mm 84 x 181 h Sp. 4
Art. 10570sx
Art. 10570dx

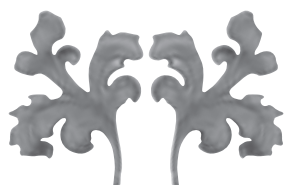

Ferro fuso - Cast steel
mm 120 x 163 h Sp. 4
Art. 10571sx
Art. 10571dx



Ferro fuso - Cast steel
mm 130 x 230 h Sp. 4
Art. 10572sx
Art. 10572dx



Ferro fuso - Cast steel
mm 156 x 245 h Sp. 4
Art. 10574sx
Art. 10574dx



mm 78 x 70 h
Art. 10575 Sp. 3



mm 78 x 70 h
Art. 10575-301 Sp. 3



mm 80 x 140 h
Art. 10578-100 Sp. 3



mm 125 x 170 h
Art. 10578-300 Sp. 3



mm 70 x 130 h
Art. 10580



mm 80 x 160 h
Art. 10581



mm 65 x 70 h
Art. 10582



mm 80 x 170 h
Art. 10585

mm 120 x 108 h
Art. 10576 Sp. 3

mm 120 x 108 h
Art. 10575-302 Sp. 3

mm 160 x 145 h
Art. 10577 Sp. 3

mm 160 x 145 h
Art. 10575-303 Sp. 3



mm 150 h
Art. 10604-025 ■ 12



mm 150 h
Art. 10604-063 ■ 12x6



mm 150 h
Art. 10605 ■ 14



mm 200 h
Art. 10610 ● 10



mm 400 h
Art. 10620 ■ 14



mm 400 h
Art. 10625 ■ 14



mm 100 x 100 h
Art. 10650 Sp. 1



mm 85 x 135 h
Art. 10652 Sp. 1,5



mm 140 x 200 h
Art. 10653 Sp. 1,5



mm 80 x 160 h
Art. 10654-001 Sp. 1,5



mm 73 x 150 h
Art. 10654-002 Sp. 3



mm 140 x 190 h
Art. 10655 Sp. 0,8



mm 95 x 205 h
Art. 10656 Sp. 0,8



mm 100 x 230 h
Art. 10657 Sp. 0,8



mm 150 x 270 h
Art. 10658 Sp. 0,8



mm 130 x 335 h
Art. 10659 Sp. 0,8



mm 195 x 450 h
Art. 10660-001 Sp. 1



mm 200 x 200 h
Art. 10660-002 Sp. 1



mm 300 x 455 h
Art. 10660-004 Sp. 1

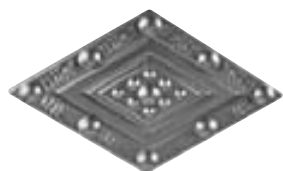

mm 345 x 210 h
Art. 10660-201 Sp. 1



mm 145 x 145 h
Art. 10660-203 Sp. 1



mm 345 x 170 h
Art. 10660-205 Sp.1



mm 480 x 100 h
Art. 10660-210 Sp. 1



mm 380 x 235 h
Art. 10660-211 Sp. 1

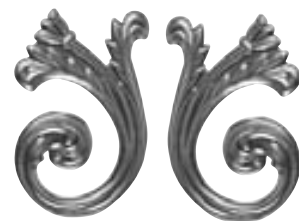

mm 130 x 335 h Sp. 1
Art. 10660-3sx
Art. 10660-3dx

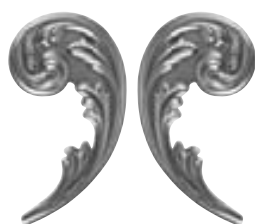

mm 160 x 300 h Sp. 1
Art. 10660-4sx
Art. 10660-4dx



mm 100 x 270 h Sp. 1
Art. 10660-5sx
Art. 10660-5dx



mm 175 x 175 h
Art. 10660-501 Sp. 1

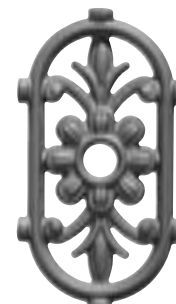

mm 100 x 185 h
Art. 10701 Sp. 12



Ghisa - Cast iron

mm 90 x 320 h

Art. 10720 Sp. 8

Ghisa - Cast iron

mm 130 x 350 h

Art. 10722 Sp. 8

NEW

Ferro fuso - Cast steel

mm 40 x 65 h

Art. 10780-012T □ 12,5

Art. 10780-014T □ 14,5



Ferro fuso - Cast steel

mm 40 x 65 h

Art. 10780-012Q □ 12,5

Ferro fuso - Cast steel

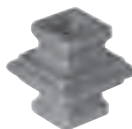
mm 45 x 70 h

Art. 10782-014Q □ 14,5

Ferro fuso - Cast steel

mm 40 x 50 h

Art. 10790-012Q □ 12,5

Art. 10790-014Q □ 14,5

Ferro fuso - Cast steel

mm 40 x 65 h

NEW Art. 10792-012Q □ 12,5

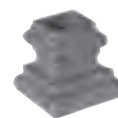
Art. 10792-014Q □ 14,5

Ferro fuso - Cast steel

mm 40 x 40 h

NEW Art. 10793-012Q □ 12,5

Art. 10793-014Q □ 14,5

mm 80 x 180 h

Art. 1001-A63 ■ 12x6

mm 70 x 140 h

Art. 1005-A63 ■ 12x6

mm 60 x 115 h

Art. 1015-A63 ■ 12x6

mm 120 x 220 h

Art. 1030-A63 ■ 12x6

mm 120 x 290 h

Art. 1035-A63 ■ 12x6

mm 125 x 360 h

Art. 1040-A63 ■ 12x6

mm 250 x 720 h

Art. 3230-A25 ■ 12

mm 250 x 900 h

Art. 3232-A25 ■ 12

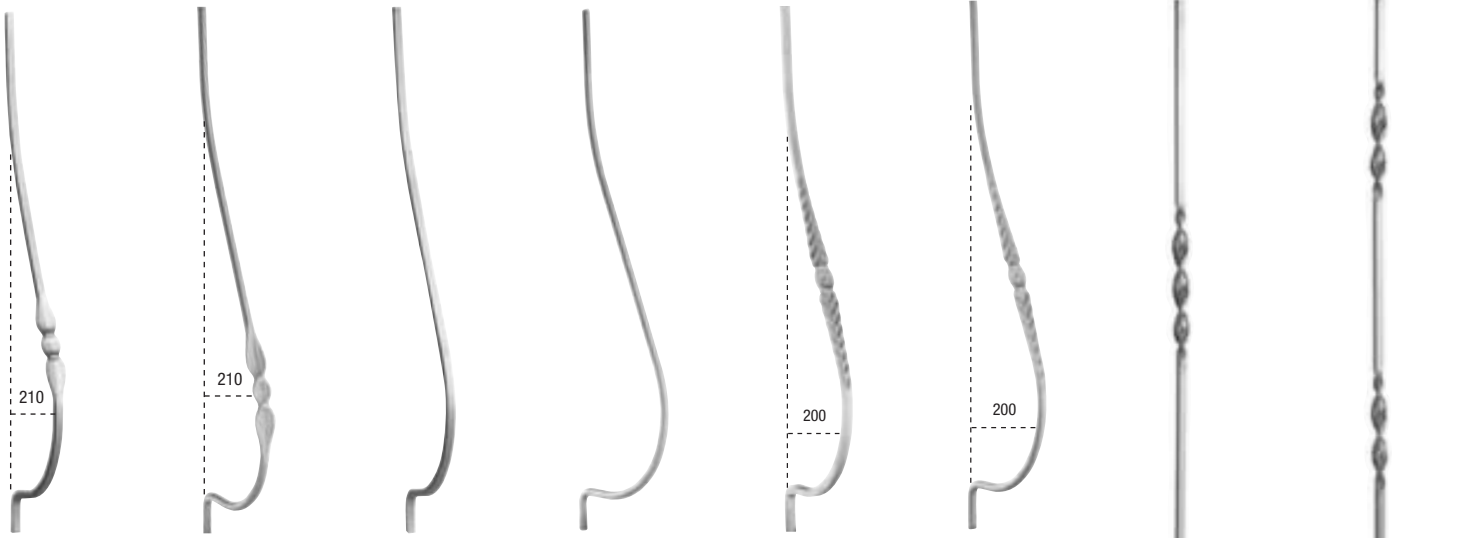

mm 1000 h	mm 1000 h	mm 1000 h	mm 1000 h	mm 1000 h	mm 1000 h	mm 1000 h	mm 1000 h
Art. 5065-A25 ■12	Art. 5065-A45 ●12	Art. 5115-A25 ■12	Art. 5115-A45 ●12	Art. 5232-A25 ■12	Art. 5232-A45 ●12	Art. 6030-A25 ■12	Art. 6031-A25 ●12
Art. 5065-A26 ■15	Art. 5065-A46 ●15	Art. 5115-A26 ■15	Art. 5115-A46 ●15	Art. 5232-A26 ■15	Art. 5232-A46 ●15	Art. 6030-A26 ■15	Art. 6031-A26 ●15

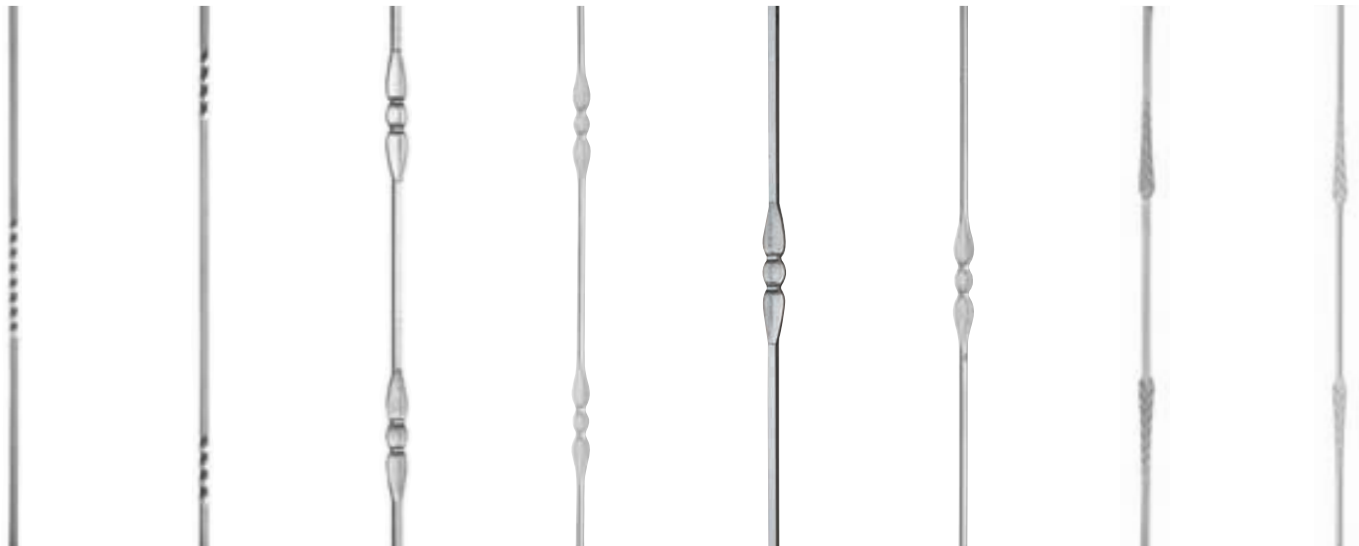

mm 1000 h	mm 1000 h	mm 1000 h	mm 1000 h	mm 1000 h	mm 1000 h	mm 30 x 1000 h	mm 30 x 1000 h
Art. 6035-A25 ■12	Art. 6036-A25 ■12	Art. 8025-A25 ■12	Art. 8025-A45 ●12	Art. 8026-A25 ■12	Art. 8026-A45 ●12	Art. 8205-A25 12	Art. 8205-A45 ●12
Art. 6035-A26 ■15	Art. 6036-A26 ■15	Art. 8025-A26 ■15	Art. 8025-A46 ●15	Art. 8026-A26 ■15	Art. 8026-A46 ●15	Art. 8205-A26 15	Art. 8205-A46 ●15



mm 30 x 1000 h	mm 30 x 1000 h
Art. 8210-A25 ■12	Art. 8210-A45 ●12
Art. 8210-A26 ■15	Art. 8210-A46 ●15



mm 3000 h
Art. 9529-A87 ■40x8



mm 140 x 250 h
Art. P1 9529-A87 ■40x8



mm 3000 h
Art. 9540-A82 ■30x8
Art. 9540-A87 ■40x8



mm 140 x 250 h
Art. 9545-A25 ■12
Art. 9545-A26 ■15
Art. 9545-A31 ■25



Ø mm 100
Art. 10301-A100 ■15x5



Ø mm 100
Art. 10355-A100 ■12
Art. 10360-A100 ■15



Ø mm 100
Art. 10385-A100 ●12
Art. 10390-A100 ●15



mm 580 h
Art. 11009



mm 580 h
Art. 11010

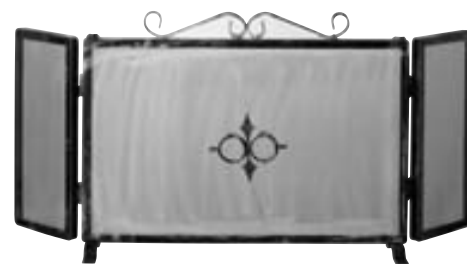

mm 400 h
Art. 11011



mm 650 x 470 h
Art. 11013

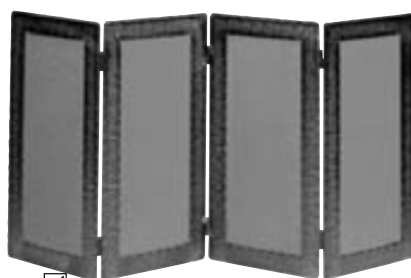

mm 250 + 250 + 250 + 250 x 500 h
Art. 11014



mm 430 x 480 h
Art. 11015A



mm 380 x 860 h
Art. 11015T



mm 430 x 410 h
Art. 11016A



mm 320 x 830 h
Art. 11016T



mm 400 x 400 h
Art. 11020A

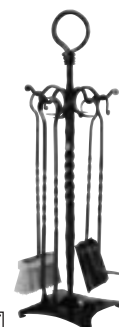

mm 270 x 760 h
Art. 11020T



mm 380 x 390 h
Art. 11021A



mm 270 x 710 h
Art. 11021T



mm 400 x 350 h
Art. 11022A



mm 220 x 700 h
Art. 11022T

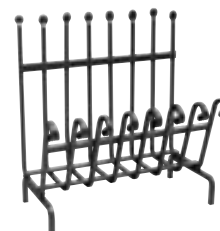

mm 500 x 480 h
Art. 11035 ■ 12
mm 600 x 480 h
Art. 11036 ■ 12
mm 800 x 480 h
Art. 11037 ■ 12



✓ Nero - Black

mm 290 x 90 x 420 h
Art. 11201-001



✓ Grigio ghisa - Cast iron grey

mm 290 x 90 x 420 h
Art. 11201-002



✓ Bianco - White

mm 290 x 90 x 420 h
Art. 11201-003



✓ Rosso - Red

mm 290 x 90 x 420 h
Art. 11201-005



✓ Verde - Green

mm 290 x 90 x 420 h
Art. 11201-006



✓ mm 350 x 200 x 570 h
Argentata - Silver finish
Art. 11205-001
Ramata - Copper finish
Art. 11205-002



✓ mm 280 x 140 x 360 h
Art. 11206-001



mm 850 x 200 x 200 h
Art. 11050
Zincato - Galvanized
Art. 11055



✓ mm 95 x 135 h
Art. 11305



✓ mm 90 x 85 h
Art. 11312



✓ mm 160 x 120 h
Art. 11315



✓ mm 90 x 230 h
Art. 11322

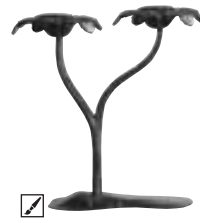

✓ mm 250 x 260 h
Art. 11330



✓ mm 280 x 320 h
Art. 11340



✓ mm 390 x 390 h
Art. 11345



✓ Ø mm 180 x 600 h
Art. 11386



✓ Ø mm 180 x 800 h
Art. 11387



✓ Ø mm 180 x 800 h
Art. 11388



✓ mm 100 x 65 h
Art. 11400



✓ mm 160 x 100 h
Art. 11405



✓ mm 140 x 110 h
Art. 11450 N ■ 25x3
■ 4
mm 230 x 180 h
Art. 11452 N ■ 30x4
■ 6
mm 330 x 280 h
Art. 11455 N ■ 30x4
■ 6



mm 390 x 320 h
Art. 11460 ○ 10

mm 130 x 150 h
Art. 11461-079B ■ 25x8



Zincato - Galvanized
mt 10 h
Art. 11508 ● 3,8
Art. 11510 ● 3,8



Zincato - Galvanized
mt 10 h
Art. 11521 ■ 3,5
Art. 11522 ■ 5



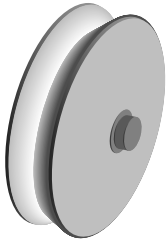

Zincato - Galvanized

- "V" 1c 200
- Art. 12001** Ø mm 80 x 20
- Art. 12002** Ø mm 90 x 20
- Art. 12003** Ø mm 100 x 20
- Art. 12004** Ø mm 120 x 20
- "V" 2c 400
- Art. 12010** Ø mm 120 x 30
- Art. 12011** Ø mm 140 x 30
- "V" 2c 500
- Art. 12012** Ø mm 160 x 30
- "U" 1c 200
- Art. 12102** Ø mm 90 x 20
- Art. 12103** Ø mm 100 x 20
- Art. 12104** Ø mm 120 x 20
- "U" 2c 400
- Art. 12110** Ø mm 120 x 30
- Art. 12111** Ø mm 140 x 30
- "U" 2c 500
- Art. 12112** Ø mm 160 x 30



Zincato - Galvanized

- "V" 1c 200
- Art. 12030** Ø mm 90 x 20
- Art. 12031** Ø mm 100 x 20
- "V" 2c 400
- Art. 12035** Ø mm 120 x 30
- "V" 2c 500
- Art. 12036** Ø mm 140 x 30
- "U" 1c 200
- Art. 12130** Ø mm 90 x 20
- Art. 12131** Ø mm 100 x 20
- "U" 2c 400
- Art. 12135** Ø mm 120 x 30
- "U" 2c 500
- Art. 12136** Ø mm 140 x 30

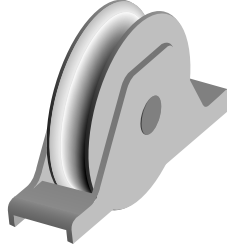

Zincato - Galvanized

- "V" 1c 200
- Art. 12020** Ø mm 90 x 20
- Art. 12021** Ø mm 120 x 20
- "V" 2c 400
- Art. 12025** Ø mm 120 x 30
- "U" 1c 200
- Art. 12120** Ø mm 90 x 20
- Art. 12121** Ø mm 120 x 20

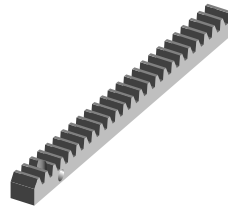
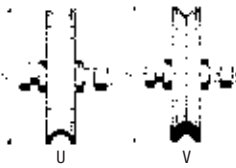

mm 22 x 22 x 2000 h
Art. 12282 ○ 10,5

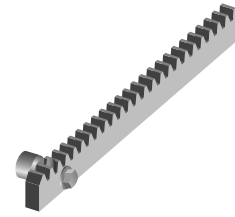

mm 12 x 30 x 1000 h
Art. 12285



Zincato - Galvanized

- Ø mm 30x40 h
- Art. 12301-M120** M20
- Ø mm 35x40 h
- Art. 12301-M124** M24



Ø mm 20 x 100 h
Art. 12200



Ø mm 24 x 122 h
Art. 12201



Ø mm 30 x 146 h
Art. 12203



Ø mm 30 x 146 h
Art. 12205



Ø mm 20 x 110 h
Art. 12206-020
Ø mm 25 x 130 h
Art. 12206-025
Ø mm 30 x 160 h
Art. 12206-030



Zincato - Galvanized

- Ø mm 30x40 h
- Art. 12302-M120** M20
- Ø mm 35x40 h
- Art. 12302-M124** M24



Zincato - Galvanized

- Ø mm 30x40 h 120 x 120 h
- Art. 12305-M120** M20
- Ø mm 35x40 h 120 x 120 h
- Art. 12305-M124** M24



Zincato - Galvanized

- Ø mm 30x40 h 120 x 120 h
- Art. 12307-M120** M20
- Ø mm 35x40 h 120 x 120 h
- Art. 12307-M124** M24

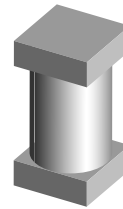

- Ø mm 30 x 60 h ■30
- Art. 12320**
- Ø mm 35 x 69 h ■35
- Art. 12321**
- Ø mm 40 x 80 h ■40
- Art. 12322**

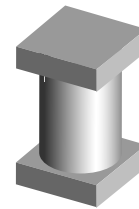

- Ø mm 30 x 69 h ■35
- Art. 12325**
- Ø mm 35 x 80 h ■40
- Art. 12326**

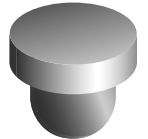

- Ø mm 30x35 h
- Art. 12330** Ø 19
- Ø mm 35x35 h
- Art. 12331** Ø 22
- Ø mm 40x35 h
- Art. 12332** Ø 27

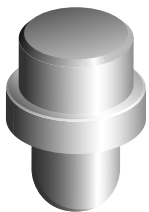

- Ø mm 30x50 h
- Art. 12335** Ø 19 Ø 24
- Ø mm 35x50 h
- Art. 12336** Ø 22 Ø 29
- Ø mm 35x50 h
- Art. 12337** Ø 22 Ø 34
- Ø mm 40x50 h
- Art. 12338** Ø 27 Ø 34

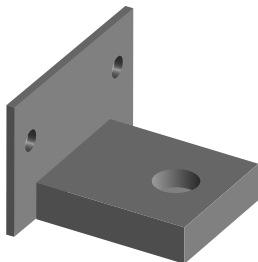

Zincato - Galvanized

- mm 79 x 79 - 60 h
- Art. 12340** Ø 20
- mm 85 x 85 - 70 h
- Art. 12341** Ø 23
- mm 95 x 95 - 80 h
- Art. 12342** Ø 28

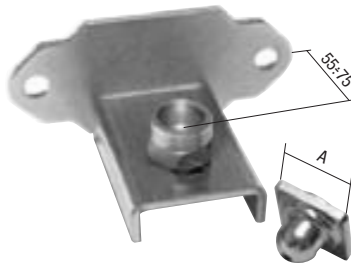

Zincato - Galvanized

- Art. 12344-001** A=30
- Art. 12344-002** A=35
- Art. 12344-003** A=40



Zincato - Galvanized

- Art. 12348-MB118** M18x1,5

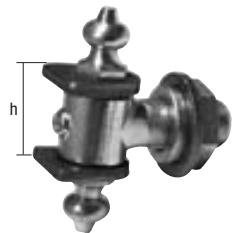

Zincato - Galvanized

- Art. 12350-MB20** M20x1,5 40 h
- Art. 12350-MB24** M24x2 50 h



Zincato - Galvanized

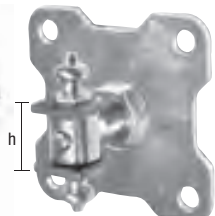

Zincato - Galvanized



Zincato - Galvanized

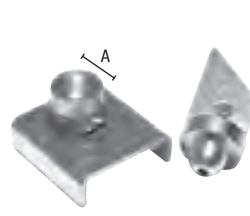

Zincato - Galvanized

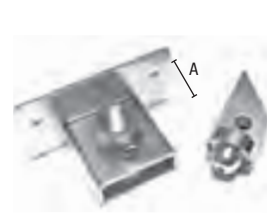

Zincato - Galvanized



Zincato - Galvanized

Art. 12352-MB20 M20x1,5 40 h

mm 120 x 120 h

Art. 12352-MB24 M24x2 50 h

Art. 12354-MB20 M20x1,5 40 h

mm 120 x 120 h

Art. 12354-MB24 M24x2 50 h

Art. 12356-MB20 M20x1,5 40 h

Art. 12356-MB24 M24x2 50 h

Art. 12360-001 A = 30÷50

mm 70 x 70 x 50 h

mm 85 x 85 x 60 h

Art. 12360-002 A = 45÷65

75 x 75 x 70 h

Art. 12361-001 A = 30÷50

90 x 90 x 80 h

Art. 12361-002 A = 45÷65

Art. 12370 M10 Ø 34x30 h

Art. 12373 M16 Ø 40x44 h

Art. 12374 M14 Ø 30x40 h

Art. 12375 M16 Ø 40x60 h

NEW

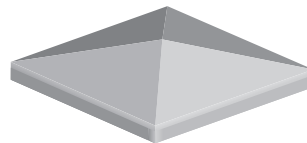
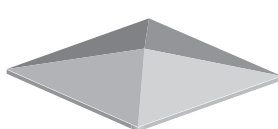
NEW

Zincato - Galvanized

Art. 12378-033 Ø 33,7x9 h

Art. 12378-042 Ø 42,4x10 h

Art. 12378-048 Ø 48,3x10 h

Art. 12378-060 Ø 60,3x10 h

Art. 12378-076 Ø 76,1x10 h

Art. 12378-089 Ø 88,9x10 h

Art. 12378-102 Ø 101,6x10 h

Art. 12378-114 Ø 114,3x10 h

Art. 12379-040 40x40x9 h

Art. 12379-050 50x50x9 h

Art. 12379-060 60x60x9 h

Art. 12379-080 80x80x9 h

Art. 12379-100 100x100x9 h

Art. 12379-120 120x120x9 h

Art. 12380 40x40

Art. 12381 50x50

Art. 12382 60x60

Art. 12383 80x80

Art. 12384 100x100

Art. 12385 120x120

Art. 12386 150x150

Art. 12387 20x20

Art. 12388 30x30

Art. 12389 40x40

Art. 12390 50x50

Art. 12391 60x60

Art. 12392 80x80

Art. 12393 100x100

Art. 12394 120x120

Art. 12395 150x150

Art. 12396 175x175

Art. 12397 200x200

mm 100 x 100 x 150 h

Art. 12398-100 sp. 2 mm

mm 120 x 120 x 170 h

Art. 12398-120 sp. 2 mm

mm 150 x 150 x 195 h

Art. 12398-150 sp. 2 mm

NEW

NEW

Zincato - Galvanized



Zincato - Galvanized



Zincato - Galvanized



Zincato - Galvanized

Art. 12399-042 Ø 42,4x60 h

Art. 12399-048 Ø 48,3x70 h

Art. 12399-060 Ø 60,3x70 h

Art. 12399-080 Ø 80x90 h

Art. 12399-090 Ø 90x100 h

Art. 12399-100 Ø 100x110 h

Art. 12400-040 40x40x50 h

Art. 12400-050 50x50x60 h

Art. 12400-060 60x60x70 h

Art. 12400-080 80x80x90 h

Art. 12400-100 100x100x110 h

Art. 12400-120 120x120x130 h

100 x 130 h

Art. 12415-001

105 x 120 150 h

Art. 12416-001

70 x 170 h

Art. 12425-001 M10

Art. 12412-001 100x110x45 h

Art. 12412-002 115x140x55 h

100x150x230 h

Art. 12420-001 A = 130÷200

120x180x330 h

Art. 12420-002 A = 130÷300

Art. 12600-430 mm 30x40x81

Art. 12600-440 mm 40x40x81

Art. 12602-430 mm 30x40x168

Art. 12602-440 mm 40x40x168

Art. 12605-430 mm 30x40x292



Zincato - Galvanized

Ø 30 x 23 ÷ 33 h
Art. 12620-052 Ø 10,5 mm
 Ø 35 x 23 ÷ 33 h
Art. 12620-053 Ø 14,5 mm



Zincato - Galvanized

Ø 30 x 32 ÷ 42 h
Art. 12622-052 Ø 10,5 mm
 Ø 35 x 32 ÷ 42 h
Art. 12622-053 Ø 14,5 mm



Zincato - Galvanized

Ø 30 x 45 ÷ 65 h
Art. 12624-052 Ø 14,5 mm
 Ø 35 x 45 ÷ 65 h
Art. 12624-053 Ø 14,5 mm



Zincato - Galvanized

Ø 30 x 30 ÷ 40 h
Art. 12626-052 Ø 14,5 mm
 Ø 35 x 30 ÷ 40 h
Art. 12626-053 Ø 14,5 mm



Zincato - Galvanized

Ø 20 x 10 ÷ 15 h
Art. 12628-049 Ø 10,5 mm
 Ø 25 x 10 ÷ 15 h
Art. 12628-051 Ø 14,5 mm



Zincato - Galvanized

Ø 30 x 50 ÷ 80 h
Art. 12630-052 Ø 14,5 mm
 Ø 35 x 50 ÷ 80 h
Art. 12630-053 Ø 14,5 mm



Nero antracite
 Anthracite-black
Art. 14505 0,75 lt
Art. 14520 4 lt



Grigio - Grey
Art. 14507 0,75 lt
Art. 14522 4 lt



Verde - Green
Art. 14510 0,75 lt
Art. 14524 4 lt



Bronzo - Bronze
Art. 14512 0,75 lt
Art. 14526 4 lt



Oro - Golden
Art. 14540 0,125 lt



Argento - Silver
Art. 14545 0,125 lt



Rame - Copper
Art. 14550 0,125 lt



Oro/Rame - Golden/Copper
Art. 14551 0,125 lt



mm 700 x 750 h

Art. 15005

Zincato e verniciato
 Galvanized and painted

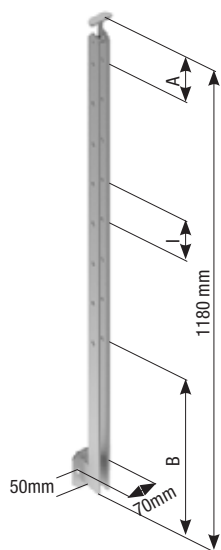

Montante a doppio piatto | Double plate newel post

AISI 304						
ART.	N°T/R	Ø T/R	PIATTO/FLAT BAR	A	I	B
E02-001	8	10	mm 40x6	112,5	112,5	280
E02-002	8	12	mm 40x6	112,5	112,5	280
E02-003	7	10	mm 40x6	128,5	128,5	280
E02-004	7	12	mm 40x6	128,5	128,5	280

n°T/R = n° Tondini / Rods N° - ØT/R = Ø mm Tondini / Rods Ø mm
INSTALLAZIONE DRITTA con fori fresati e piastra di ancoraggio laterale per ringhiera rettilinea
UPRIGHT INSTALLATION with milled holes and anchor side plate for straight railing

AISI 304						
ART.	N°T/R	ØT/R	PROFILO/PROFILE	A	I	B
E02-005	8	10	mm 40x6	112,5	112,5	60
E02-006	8	12	mm 40x6	112,5	112,5	60
E02-007	7	10	mm 40x6	128,5	128,5	60
E02-008	7	12	mm 40x6	128,5	128,5	60

n°T/R = n° Tondini / Rods N° - ØT/R = Ø mm Tondini / Rods Ø mm
INSTALLAZIONE DIRITTA con fori fresati e piastra di ancoraggio a pavimento per ringhiera rettilinea
UPRIGHT INSTALLATION with milled holes and anchor floor plate for straight railing

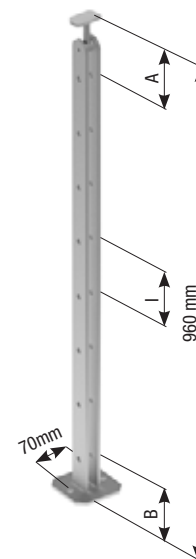
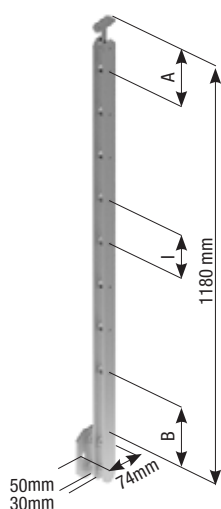

Montante a doppio piatto | Double plate newel post

AISI 304						
ART.	N°T/R	ØT/R	PROFILO/PROFILE	A	I	B
E02-010	8	10	mm 40x6	112,5	112,5	280
E02-011	8	12	mm 40x6	112,5	112,5	280
E02-012	7	10	mm 40x6	128,5	128,5	280
E02-013	7	12	mm 40x6	128,5	128,5	280
E02-014	5	10	mm 40x6	180	180	280
E02-015	5	12	mm 40x6	180	180	280

n°T/R = n° Tondini / Rods N° - ØT/R = Ø mm Tondini / Rods Ø mm
INSTALLAZIONE DIRITTA con supporti per tondino snodabili e piastra di ancoraggio laterale
UPRIGHT INSTALLATION with supports for articulated rods and anchor side plate

AISI 304						
ART.	N°T/R	ØT/R	PROFILO/PROFILE	A	I	B
E02-010I	8	10	mm 40x6	112,5	112,5	430
E02-011I	8	12	mm 40x6	112,5	112,5	430
E02-012I	7	10	mm 40x6	128,5	128,5	430
E02-013I	7	12	mm 40x6	128,5	128,5	430
E02-014I	5	10	mm 40x6	180	180	430
E02-015I	5	12	mm 40x6	180	180	430

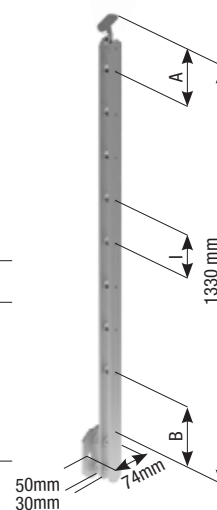
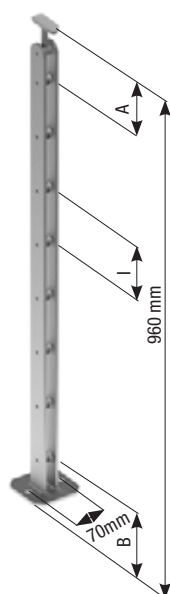
n°T/R = n° Tondini / Rods N° - ØT/R = Ø mm Tondini / Rods Ø mm
INSTALLAZIONE INCLINATA con supporti per tondino snodabili e piastra di ancoraggio laterale
INCLINED INSTALLATION for stairs with supports for articulated rods and anchor side plate



Montante a doppio piatto | Double plate newel post

AISI 304						
ART.	N°T/R	Ø T/R	PIATTO/FLAT BAR	A	I	B
E02-016	8	10	mm 40x6	112,5	112,5	60
E02-017	8	12	mm 40x6	112,5	112,5	60
E02-018	7	10	mm 40x6	128,5	128,5	60
E02-019	7	12	mm 40x6	128,5	128,5	60
E02-020	5	10	mm 40x6	180	180	60
E02-021	5	12	mm 40x6	180	180	60

n°T/R = n° Tondini / Rods N° - ØT/R = Ø mm Tondini / Rods Ø mm
INSTALLAZIONE DIRITTA con supporti per tondino snodabili e piastra di ancoraggio a pavimento
UPRIGHT INSTALLATION with supports for articulated rods and anchor floor plate

AISI 304						
ART.	N°T/R	Ø T/R	PIATTO/FLAT BAR	A	I	B
E02-016I	8	10	mm 40x6	112,5	112,5	150
E02-017I	8	12	mm 40x6	112,5	112,5	150
E02-018I	7	10	mm 40x6	128,5	128,5	150
E02-019I	7	12	mm 40x6	128,5	128,5	150
E02-020I	5	10	mm 40x6	180	180	150
E02-021I	5	12	mm 40x6	180	180	150

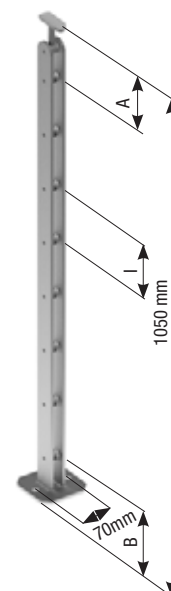
n°T/R = n° Tondini / Rods N° - ØT/R = Ø mm Tondini / Rods Ø mm
INSTALLAZIONE INCLINATA con supporti per tondino snodabili e piastra di ancoraggio a pavimento
INCLINED INSTALLATION for stairs with supports for articulated rods and anchor floor plate

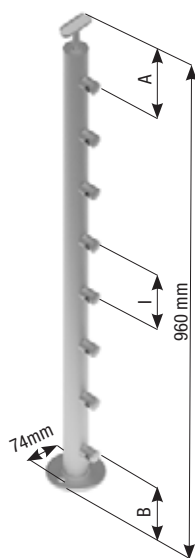

Montante tondo con supporti laterali | Round newel post with lateral supports

AISI 304						
ART.	N°T/R	ØT/R	TUBO / TUBE	A	I	B
E02-030	8	10	Ø 42,4 x 2 mm	112,5	112,5	60
E02-031	8	12	Ø 42,4 x 2 mm	112,5	112,5	60
E02-032	7	10	Ø 42,4 x 2 mm	128,5	128,5	60
E02-033	7	12	Ø 42,4 x 2 mm	128,5	128,5	60
E02-034	5	10	Ø 42,4 x 2 mm	180	180	60
E02-035	5	12	Ø 42,4 x 2 mm	180	180	60

n°T/R = n° Tondini / Rods N° - ØT/R = Ø mm Tondini / Rods Ø mm
INSTALLAZIONE DIRITTA con piastra di ancoraggio a pavimento
UPRIGHT INSTALLATION with anchor floor plate

AISI 304						
ART.	N°T/R	ØT/R	TUBO / TUBE	A	I	B
E02-030I	8	10	Ø 42,4 x 2 mm	112,5	112,5	150
E02-031I	8	12	Ø 42,4 x 2 mm	112,5	112,5	150
E02-032I	7	10	Ø 42,4 x 2 mm	128,5	128,5	150
E02-033I	7	12	Ø 42,4 x 2 mm	128,5	128,5	150
E02-034I	5	10	Ø 42,4 x 2 mm	180	180	150
E02-035I	5	12	Ø 42,4 x 2 mm	180	180	150

n°T/R = n° Tondini / Rods N° - ØT/R = Ø mm Tondini / Rods Ø mm
INSTALLAZIONE INCLINATA con piastra di ancoraggio a pavimento
INCLINED INSTALLATION for stairs with anchor floor plate

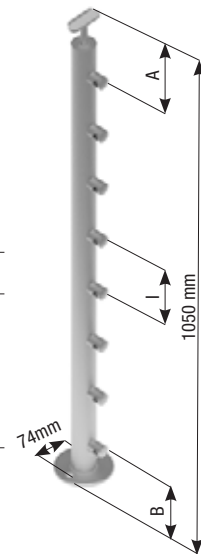
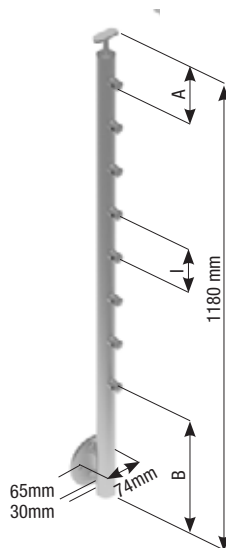

Montante tondo con supporti laterali | Round newel post with lateral supports

AISI 304						
ART.	N°T/R	ØT/R	TUBO / TUBE	A	I	B
E02-036	8	10	Ø 42,4 x 2 mm	112,5	112,5	280
E02-037	8	12	Ø 42,4 x 2 mm	112,5	112,5	280
E02-038	7	10	Ø 42,4 x 2 mm	128,5	128,5	280
E02-039	7	12	Ø 42,4 x 2 mm	128,5	128,5	280
E02-040	5	10	Ø 42,4 x 2 mm	180	180	280
E02-041	5	12	Ø 42,4 x 2 mm	180	180	280

n°T/R = n° Tondini / Rods N° - ØT/R = Ø mm Tondini / Rods Ø mm
INSTALLAZIONE DIRITTA con piastra di ancoraggio laterale
UPRIGHT INSTALLATION with anchor side plate for railing

AISI 304						
ART.	N°T/R	ØT/R	TUBO / TUBE	A	I	B
E02-036I	8	10	Ø 42,4 x 2 mm	112,5	112,5	430
E02-037I	8	12	Ø 42,4 x 2 mm	112,5	112,5	430
E02-038I	7	10	Ø 42,4 x 2 mm	128,5	128,5	430
E02-039I	7	12	Ø 42,4 x 2 mm	128,5	128,5	430
E02-040I	5	10	Ø 42,4 x 2 mm	180	180	430
E02-041I	5	12	Ø 42,4 x 2 mm	180	180	430

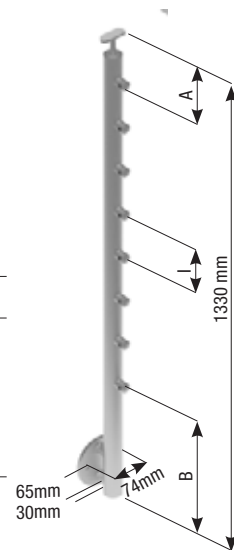
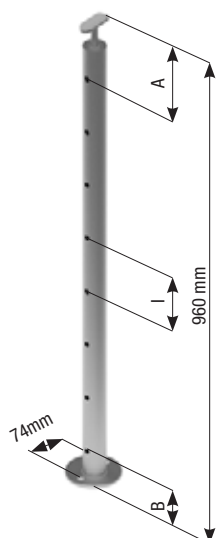
n°T/R = n° Tondini / Rods N° - ØT/R = Ø mm Tondini / Rods Ø mm
INSTALLAZIONE INCLINATA con piastra di ancoraggio laterale
INCLINED INSTALLATION for stairs with anchor side plate



Montante tondo con fori passanti | Round newel post with through holes

AISI 304						
Art.	n°T/R	Ø T/R	TUBO / TUBE	A	I	B
E02-042	8	10	Ø mm 42,4 x 2	112,5	112,5	60
E02-043	8	12	Ø mm 42,4 x 2	112,5	112,5	60
E02-044	7	10	Ø mm 42,4 x 2	128,5	128,5	60
E02-045	7	12	Ø mm 42,4 x 2	128,5	128,5	60
E02-046	5	10	Ø mm 42,4 x 2	180	180	60
E02-047	5	12	Ø mm 42,4 x 2	180	180	60

n°T/R = n° Tondini / Rods N° - ØT/R = Ø mm Tondini / Rods Ø mm
INSTALLAZIONE DIRITTA con piastra di ancoraggio a pavimento
UPRIGHT INSTALLATION with anchor floor plate

AISI 304						
Art.	n°T/R	ØT/R	TUBO / TUBE	A	I	B
E02-042I	8	10	Ø mm 42,4 x 2	112,5	112,5	150
E02-043I	8	12	Ø mm 42,4 x 2	112,5	112,5	150
E02-044I	7	10	Ø mm 42,4 x 2	128,5	128,5	150
E02-045I	7	12	Ø mm 42,4 x 2	128,5	128,5	150
E02-046I	5	10	Ø mm 42,4 x 2	180	180	150
E02-047I	5	12	Ø mm 42,4 x 2	180	180	150

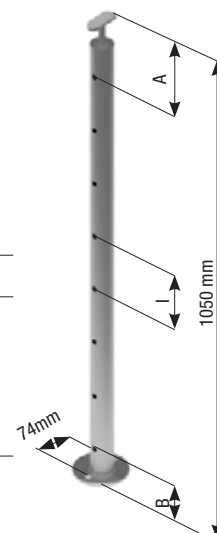
n°T/R = n° Tondini / Rods N° - ØT/R = Ø mm Tondini / Rods Ø mm
INSTALLAZIONE INCLINATA con piastra di ancoraggio a pavimento
INCLINED INSTALLATION for stairs with anchor floor plate

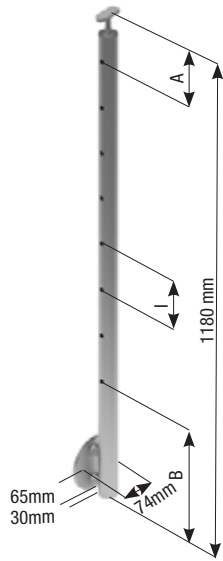

Montante tondo con fori passanti | *Round newel post with through holes*

AISI 304						
Art.	n°T/R	Ø T/R	TUBO / TUBE	A	I	B
E02-048	8	10	Ø mm 42,4 x 2	112,5	112,5	280
E02-049	8	12	Ø mm 42,4 x 2	112,5	112,5	280
E02-050	7	10	Ø mm 42,4 x 2	128,5	128,5	280
E02-051	7	12	Ø mm 42,4 x 2	128,5	128,5	280
E02-052	5	10	Ø mm 42,4 x 2	180	180	280
E02-053	5	12	Ø mm 42,4 x 2	180	180	280

n°T/R = n° Tondini / Rods N° - ØT/R = Ø mm Tondini / Rods Ø mm
INSTALLAZIONE DIRITTA con piastra di ancoraggio laterale
UPRIGHT INSTALLATION with anchor side plate for railing

AISI 304						
Art.	n°T/R	ØT/R	TUBO / TUBE	A	I	B
E02-048I	8	10	Ø mm 42,4 x 2	112,5	112,5	430
E02-049I	8	12	Ø mm 42,4 x 2	112,5	112,5	430
E02-050I	7	10	Ø mm 42,4 x 2	128,5	128,5	430
E02-051I	7	12	Ø mm 42,4 x 2	128,5	128,5	430
E02-052I	5	10	Ø mm 42,4 x 2	180	180	430
E02-053I	5	12	Ø mm 42,4 x 2	180	180	430

n°T/R = n° Tondini / Rods N° - ØT/R = Ø mm Tondini / Rods Ø mm
INSTALLAZIONE INCLINATA con piastra di ancoraggio laterale
INCLINED INSTALLATION for stairs with anchor side plate

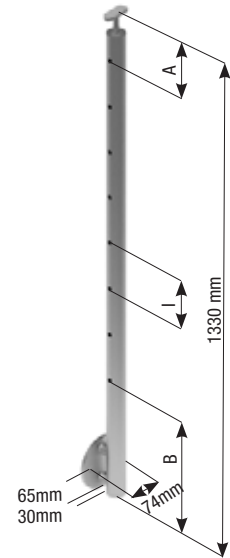
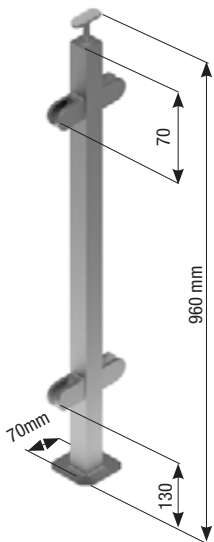

Montante con supporti per vetro | *Newel post with glass clamps*

AISI 304	
Art.	PROFILO/ PROFILE
E02-054	40x40x2

INSTALLAZIONE DIRITTA con piastra di ancoraggio a pavimento
UPRIGHT INSTALLATION with anchor floor plate

AISI 304	
Art.	PROFILO/ PROFILE
E02-054I	40x40x2

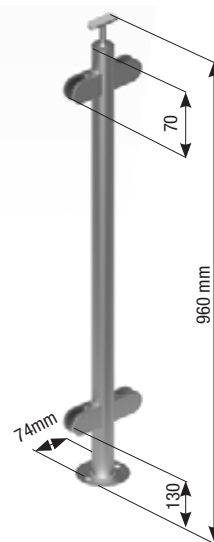
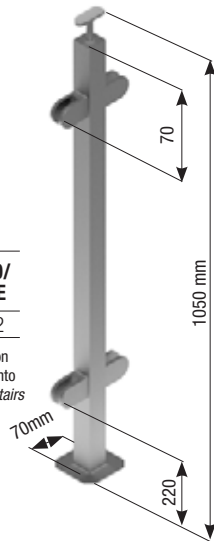
INSTALLAZIONE INCLINATA con piastra di ancoraggio a pavimento
INCLINED INSTALLATION for stairs with anchor floor plate.



AISI 304	
Art.	TUBO/TUBE
E02-056	Ø 42,4 x 2

INSTALLAZIONE DIRITTA con piastra di ancoraggio a pavimento
UPRIGHT INSTALLATION with anchor floor plate.

AISI 304	
Art.	TUBO/TUBE
E02-056I	Ø 42,4 x 2

INSTALLAZIONE INCLINATA con piastra di ancoraggio a pavimento
INCLINED INSTALLATION for stairs with anchor floor plate.

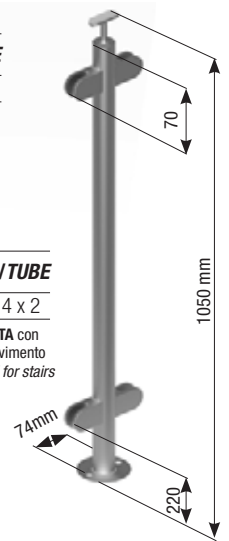
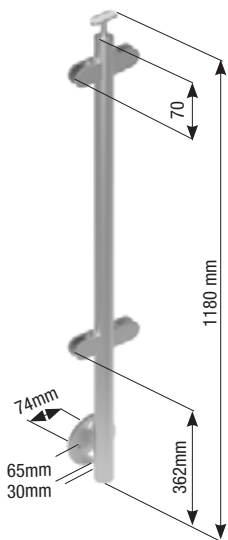

Montante con supporti per vetro | *Newel post with glass clamps*

AISI 304	
Art.	TUBO/TUBE
E02-057	Ø 42,4 x 2

INSTALLAZIONE DIRITTA con piastra di ancoraggio laterale
UPRIGHT INSTALLATION with anchor side plate for railing

AISI 304	
Art.	TUBO/TUBE
E02-057I	Ø 42,4 x 2

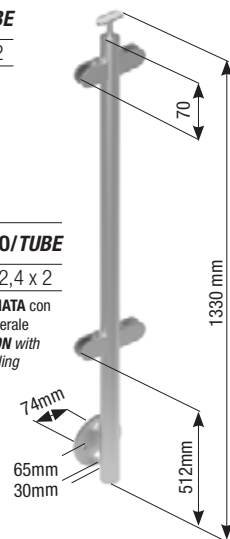
INSTALLAZIONE INCLINATA con piastra di ancoraggio laterale
INCLINED INSTALLATION with anchor side plate for railing



Montante con supporti per vetro | *Newel post with glass clamps*

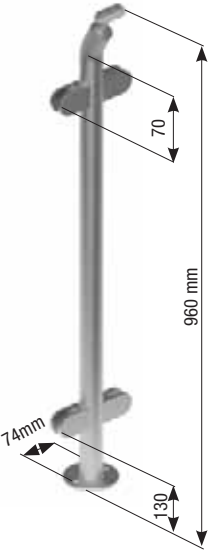

AISI 304
Art. **TUBO/TUBE**
E02-095 ø 42,4 x 2

INSTALLAZIONE DIRITTA con piastra di ancoraggio a pavimento
UPRIGHT INSTALLATION with anchor floor plate.

960 mm

70 mm

74mm

130 mm

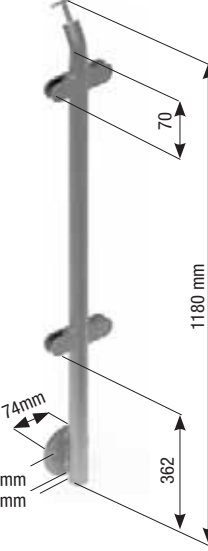

AISI 304
Art. **TUBO/TUBE**
E02-096 ø 42,4 x 2

INSTALLAZIONE DIRITTA con piastra di ancoraggio laterale
UPRIGHT INSTALLATION with anchor side plate for railing

1180 mm

70 mm

74mm

65mm

30mm

362 mm



AISI 304
Art. **TUBO/TUBE**
E02-095I ø 42,4 x 2

INSTALLAZIONE INCLINATA con piastra di ancoraggio a pavimento
INCLINED INSTALLATION for stairs with anchor floor plate

1050 mm

70 mm

74mm

130 mm

220 mm



AISI 304
Art. **TUBO/TUBE**
E02-096I ø 42,4 x 2

INSTALLAZIONE INCLINATA con piastra di ancoraggio laterale
UPRIGHT INSTALLATION with anchor side plate

1330 mm

70 mm

74mm

65mm

30mm

512 mm

Montante con supporti laterali | *Newel post with lateral supports*

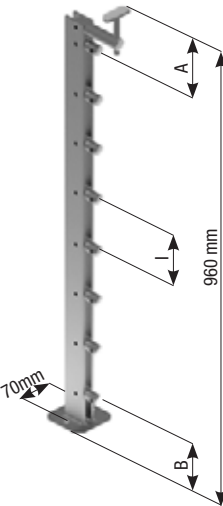

960 mm

A

I

B

70mm

AISI 304

Art.	n°T/R	ØT/R	PIATTO/FLAT BAR	A	I	B
E02-097	8	10	mm 50 x 6	112,5	112,5	60
E02-098	8	12	mm 50 x 6	112,5	112,5	60
E02-099	7	10	mm 50 x 6	128,5	128,5	60
E02-100	7	12	mm 50 x 6	128,5	128,5	60
E02-101	5	10	mm 50 x 6	180	180	60
E02-102	5	12	mm 50 x 6	180	180	60

n°T/R = n° Tondini / Rods N° - ØT/R = Ø mm Tondini / Rods Ø mm

INSTALLAZIONE DIRITTA con doppio piatto e piastra di ancoraggio a pavimento
UPRIGHT INSTALLATION with double plate and anchor floor plate

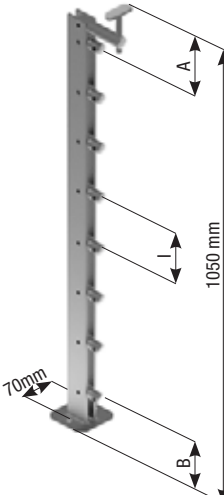

1050 mm

A

I

B

70mm

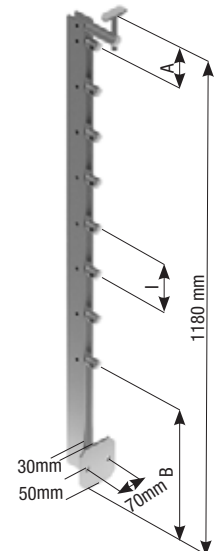

1180 mm

A

I

B

30mm

50mm

70mm

AISI 304

Art.	n°T/R	ØT/R	PIATTO/FLAT BAR	A	I	B
E02-097I	8	10	mm 50 x 6	112,5	112,5	150
E02-098I	8	12	mm 50 x 6	112,5	112,5	150
E02-099I	7	10	mm 50 x 6	128,5	128,5	150
E02-100I	7	12	mm 50 x 6	128,5	128,5	150
E02-101I	5	10	mm 50 x 6	180	180	150
E02-102I	5	12	mm 50 x 6	180	180	150

n°T/R = n° Tondini / Rods N° - ØT/R = Ø mm Tondini / Rods Ø mm

INSTALLAZIONE INCLINATA con doppio piatto e piastra di ancoraggio a pavimento
INCLINED INSTALLATION for stairs with double plate and anchor floor plate

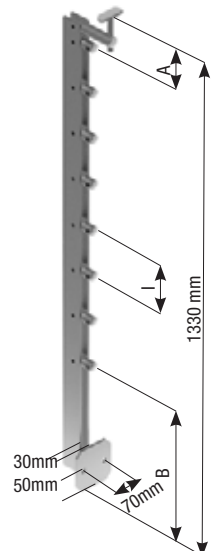

1330 mm

A

I

B

30mm

50mm

70mm

Montante con supporti laterali | *Newel post with lateral supports*

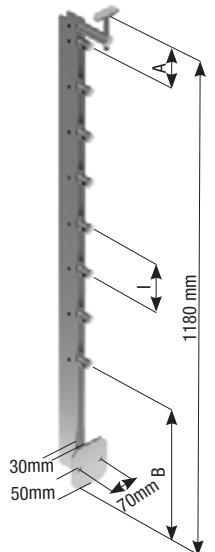

1180 mm

A

I

B

30mm

50mm

70mm

AISI 304

Art.	n°T/R	ØT/R	PIATTO/FLAT BAR	A	I	B
E02-103	8	10	mm 50 x 6	112,5	112,5	280
E02-104	8	12	mm 50 x 6	112,5	112,5	280
E02-105	7	10	mm 50 x 6	128,5	128,5	280
E02-106	7	12	mm 50 x 6	128,5	128,5	280
E02-107	5	10	mm 50 x 6	180	180	280
E02-108	5	12	mm 50 x 6	180	180	280

n°T/R = n° Tondini / Rods N° - ØT/R = Ø mm Tondini / Rods Ø mm

INSTALLAZIONE DIRITTA con doppio piatto e piastra di ancoraggio laterale
UPRIGHT INSTALLATION with double plate and anchor side plate

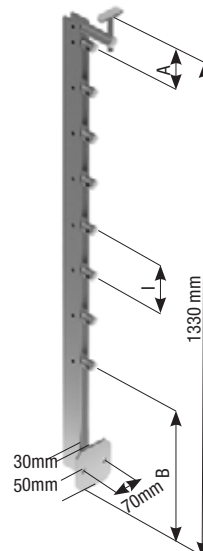

1330 mm

A

I

B

30mm

50mm

70mm

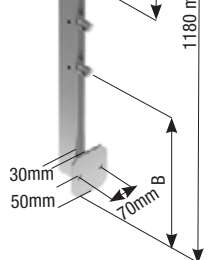

1180 mm

A

I

B

30mm

50mm

70mm

AISI 304

Art.	n°T/R	ØT/R	PIATTO/FLAT BAR	A	I	B
E02-103I	8	10	mm 50 x 6	112,5	112,5	430
E02-104I	8	12	mm 50 x 6	112,5	112,5	430
E02-105I	7	10	mm 50 x 6	128,5	128,5	430
E02-106I	7	12	mm 50 x 6	128,5	128,5	430
E02-107I	5	10	mm 50 x 6	180	180	430
E02-108I	5	12	mm 50 x 6	180	180	430

n°T/R = n° Tondini / Rods N° - ØT/R = Ø mm Tondini / Rods Ø mm

INSTALLAZIONE INCLINATA con doppio piatto e piastra di ancoraggio laterale
INCLINED INSTALLATION for stairs with double plate and anchor side plate

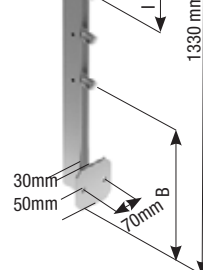

1330 mm

A

I

B

30mm

50mm

70mm

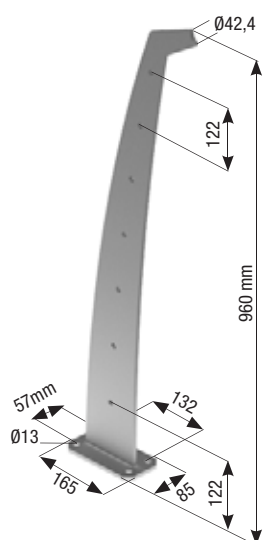
Montante tagliato al laser | Laser cut newel post

AISI 304			
Art.	n°T/R	ØT/R	SPESSORE / THICKNESS
E02-110	7	12	mm 8

n°T/R = n° Tondini / Rods N° - ØT/R = Ø mm Tondini / Rods Ø mm
INSTALLAZIONE DIRITTA con piastra di ancoraggio a pavimento
UPRIGHT INSTALLATION with anchor floor plate

AISI 304			
Art.	n°T/R	ØT/R	SPESSORE / THICKNESS
E02-111	8	12	mm 8

n°T/R = n° Tondini / Rods N° - ØT/R = Ø mm Tondini / Rods Ø mm
INSTALLAZIONE DIRITTA con piastra di ancoraggio laterale
UPRIGHT INSTALLATION with anchor side plate for railing

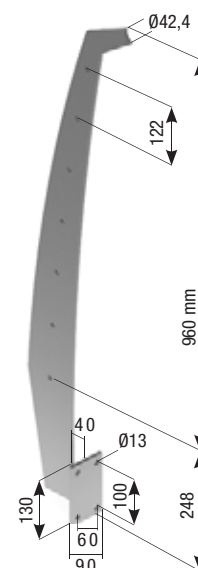
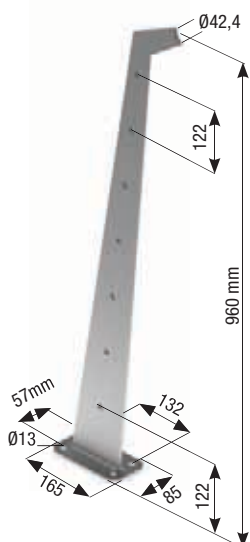

Montante tagliato al laser | Laser cut newel post

AISI 304			
Art.	n°T/R	ØT/R	SPESSORE / THICKNESS
E02-112	7	12	mm 8

n°T/R = n° Tondini / Rods N° - ØT/R = Ø mm Tondini / Rods Ø mm
INSTALLAZIONE DIRITTA con piastra di ancoraggio a pavimento
UPRIGHT INSTALLATION with anchor floor plate

AISI 304			
Art.	n°T/R	ØT/R	SPESSORE / THICKNESS
E02-113	8	12	mm 8

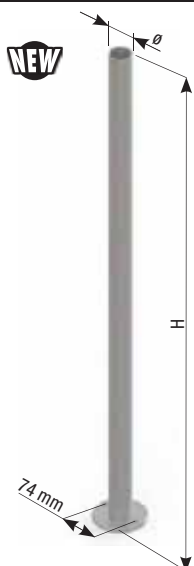
n°T/R = n° Tondini / Rods N° - ØT/R = Ø mm Tondini / Rods Ø mm
INSTALLAZIONE DIRITTA con piastra di ancoraggio laterale
UPRIGHT INSTALLATION with anchor side plate for railing



Montante tagliato al laser | Laser cut newel post

AISI 304	AISI 316	H	Ø	PIASTRA/PLATE
E02-203	E02-203-16	1000	42,4x2mm	Ø 100 x 6 mm
E02-204	E02-204-16	1200	42,4x2mm	Ø 100 x 6 mm
E02-205	E02-205-16	1000	48,3x2mm	Ø 100 x 6 mm
E02-206	E02-206-16	1200	48,3x2mm	Ø 100 x 6 mm

INSTALLAZIONE DIRITTA con piastra di ancoraggio a pavimento
UPRIGHT INSTALLATION with anchor floor plate

AISI 304	AISI 316	H	Ø	PIASTRA/PLATE
E02-213	E02-213-16	1200	42,4x2mm	Ø 120 x 6 mm
E02-214	E02-214-16	1500	42,4x2mm	Ø 120 x 6 mm
E02-215	E02-215-16	1200	48,3x2mm	Ø 120 x 6 mm
E02-216	E02-216-16	1500	48,3x2mm	Ø 120 x 6 mm

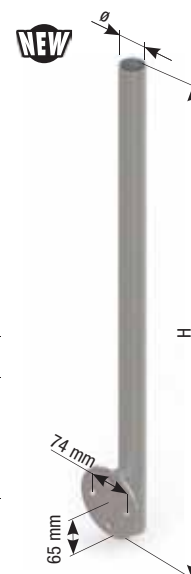
INSTALLAZIONE DIRITTA con piastra di ancoraggio laterale
UPRIGHT INSTALLATION with anchor side plate



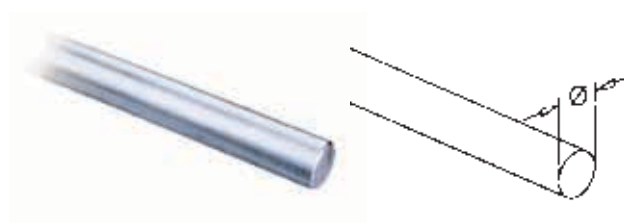
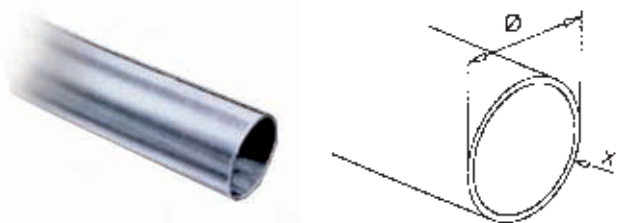

AISI 304		
ART.	DIMENSIONI / SIZE	PESO / WEIGHT
E01-001	Ø mm 33,7 x 2,00 L. 3000 Ø 1"	4,76 kg.
E01-002	Ø mm 33,7 x 2,00 L. 6000 Ø 1"	9,53 kg.
E01-010	Ø mm 42,4 x 2,00 L. 3000 Ø 1 1/4"	6,08 kg.
E01-011	Ø mm 42,4 x 2,00 L. 6000 Ø 1 1/4"	12,13 kg.
E01-015	Ø mm 48,3 x 2,00 L. 3000 Ø 1 1/2"	6,96 kg.
E01-016	Ø mm 48,3 x 2,00 L. 6000 Ø 1 1/2"	13,92 kg.

AISI 304		
ART.	DIMENSIONI / SIZE	PESO / WEIGHT
E01-060	Ø mm 10 L. 3000 mm.	1,85 kg.
E01-061	Ø mm 10 L. 6000 mm.	3,70 kg.
E01-070	Ø mm 12 L. 3000 mm.	2,66 kg.
E01-071	Ø mm 12 L. 6000 mm.	5,32 kg.

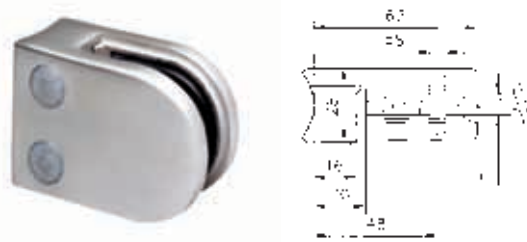
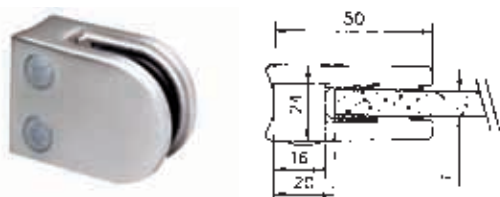

AISI 304	AISI 316			
ART.	ART.	DIM. / SIZE	TUBO / TUBE	SPESS. VETRO "T" GLASS THK.
E03-005	E03-005-16	mm 50 x 40 H.	Ø 42,4 Ø 1 1/4"	mm 6
E03-006	E03-006-16	mm 50 x 40 H.	Ø 42,4 Ø 1 1/4"	mm 6,76
E03-015	E03-015-16	mm 50 x 40 H.	Ø 42,4 Ø 1 1/4"	mm 8
E03-016	E03-016-16	mm 50 x 40 H.	Ø 42,4 Ø 1 1/4"	mm 8,76

AISI 304	AISI 316			
ART.	ART.	DIM. / SIZE	TUBO / TUBE	SPESS. VETRO "T" GLASS THK.
E03-029	E03-029-16	mm 63 x 45 H.	Ø 42,4 Ø 1 1/4"	mm 8,76
E03-030	E03-030-16	mm 63 x 45 H.	Ø 42,4 Ø 1 1/4"	mm 10,76
E03-035	E03-035-16	mm 63 x 45 H.	Ø 42,4 Ø 1 1/4"	mm 12,76
E03-040	E03-040-16	mm 63 x 45 H.	Ø 48,3 Ø 1 1/2"	mm 8,76
E03-042	E03-042-16	mm 63 x 45 H.	Ø 48,3 Ø 1 1/2"	mm 10,76
E03-045	E03-045-16	mm 63 x 45 H.	Ø 48,3 Ø 1 1/2"	mm 12,76



AISI 304	AISI 316		
ART.	ART.	DIM. / SIZE	SPESS. VETRO "T" GLASS THK.
E03-050	E03-050-16	50 x 40 H.	mm 6
E03-051	E03-051-16	50 x 40 H.	mm 6,76
E03-053	E03-053-16	50 x 40 H.	mm 8
E03-054	E03-054-16	50 x 40 H.	mm 8,76

AISI 304	AISI 316		
ART.	ART.	DIM. / SIZE	SPESS. VETRO "T" GLASS THK.
E03-059	E03-059-16	63 x 45 H.	mm 8,76
E03-060	E03-060-16	63 x 45 H.	mm 10,76
E03-065	E03-065-16	63 x 45 H.	mm 12,76

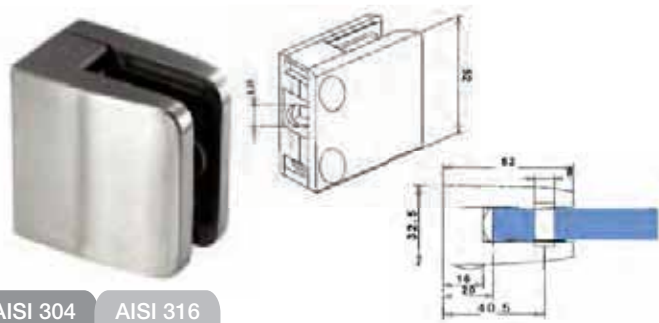
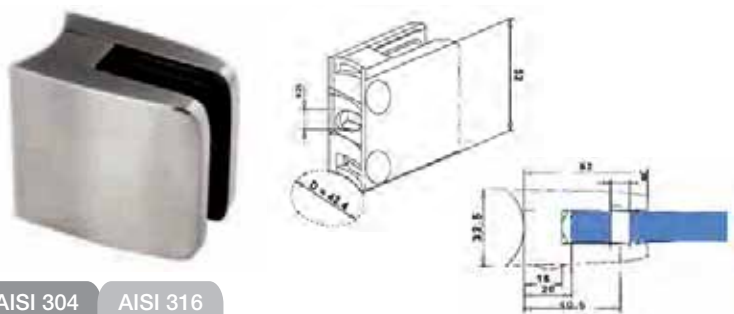

AISI 304		AISI 316	
ART.	ART.	DIM. / SIZE	SPESS. VETRO "T" / GLASS THK.
E03-170	E03-170-16	mm 52 x 52 H.	Ø 42,4 Ø 1 1/4"
E03-171	E03-171-16	mm 52 x 52 H.	Ø 42,4 Ø 1 1/4"
E03-172	E03-172-16	mm 52 x 52 H.	Ø 42,4 Ø 1 1/4"
E03-175	E03-175-16	mm 52 x 52 H.	Ø 48,3 Ø 1 1/2"
E03-176	E03-176-16	mm 52 x 52 H.	Ø 48,3 Ø 1 1/2"
E03-177	E03-177-16	mm 52 x 52 H.	Ø 48,3 Ø 1 1/2"

AISI 304		AISI 316	
ART.	ART.	DIM. / SIZE	SPESS. VETRO "T" / GLASS THK.
E03-190	E03-190-16	mm 52 x 52 H.	mm 8,76
E03-191	E03-191-16	mm 52 x 52 H.	mm 10,76.
E03-192	E03-192-16	mm 52 x 52 H.	mm 12,76

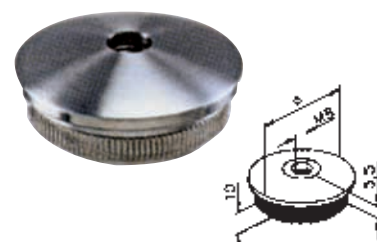
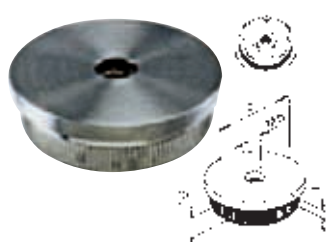

AISI 304	
ART.	PER TUBO / FOR TUBE
E04-005	Ø mm 42,4 x 2,00 Ø 1 1/4"
E04-008	Ø mm 48,3 x 2,00 Ø 1 1/2"

AISI 304	
ART.	PER TUBO / FOR TUBE / CON FILETTO / WITH THREAD
E04-015	Ømm42,4x2,00 Ø 1 1/4" M8
E04-018	Ømm48,3x2,00 Ø 1 1/2" M8

AISI 304	
ART.	PER TUBO / FOR TUBE
E04-055	Ø mm 42,4 x 2,00 Ø 1 1/4"
E04-058	Ø mm 48,3 x 2,00 Ø 1 1/2"

AISI 304	
ART.	PER TUBO / FOR TUBE / CON FILETTO / WITH THREAD
E04-065	Ømm42,4x2,00 Ø 1 1/4" M8
E04-068	Ømm48,3x2,00 Ø 1 1/2" M8



AISI 304	
ART.	PER TUBO / FOR TUBE / H
E04-105	Ømm42,4x2,00 Ø 1 1/4" mm 21
E04-108	Ømm48,3x2,00 Ø 1 1/2" mm 24

AISI 304	
ART.	PER TUBO / FOR TUBE / Ø SFERA / SPHERE
E04-205	Ømm42,4 Ø 1 1/4" Ø mm 55
E04-208	Ømm48,3 Ø 1 1/2" Ø mm 65

AISI 304	
ART.	DIMENSIONI SIZE / PER TONDINO FOR ROUND BAR
E04-255	Ø mm 20 mm 10
E04-260	Ø mm 20 mm 12

AISI 304	
ART.	Ø SFERA / Ø SPHERE / CON FILETTO WITH THREAD
E04-300	Ø mm 20 M6
E04-305	Ø mm 25 M8
E04-310	Ø mm 30 M8
E04-315	Ø mm 40 M8
E04-320	Ø mm 50 M8

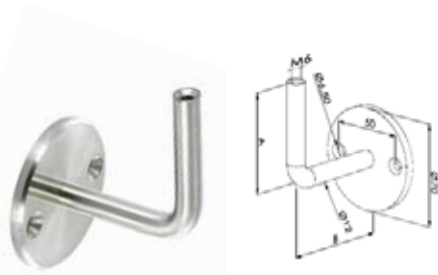

AISI 304		AISI 316	
ART.	ART.	A mm	B mm
E05-001	E05-001-16	70	76



AISI 304		AISI 316	
ART.	ART.	A mm	B mm
E05-005	E05-005-16	70	76



AISI 304		AISI 316		
ART.	ART.	A mm	B mm	Ø mm
E05-015	E05-015-16	73	76	42,4
E05-018	-	73	76	48,3



AISI 304		AISI 316		
ART.	ART.	A mm	B mm	Ø mm
E05-045	E05-045-16	73	76	42,4
E05-048	-	73	76	48,3



AISI 304		AISI 316		
ART.	ART.	D mm	H mm	Ø mm
E05-055	E05-055-16	42,4 x 2	77	42,4
E05-058	-	48,3 x 2	77	48,3



AISI 304		AISI 316		
ART.	ART.	D mm	H mm	Ø mm
E05-065	E05-065-16	42,4 x 2	77	42,4
E05-068	-	48,3 x 2	77	48,3



AISI 304		AISI 316	
ART.	ART.	D mm	H mm
E05-075	E05-075-16	42,4 x 2	75
E05-078	-	48,3 x 2	75



AISI 304		AISI 316	
ART.	ART.	D mm	H mm
E05-085	E05-085-16	42,4 x 2	75
E05-088	-	48,3 x 2	75



AISI 304		AISI 316		
ART.	ART.	D mm	H mm	Ø mm
E05-105	E05-105-16	42,4 x 2	58	42,4
E05-108	-	48,3 x 2	59	48,3



AISI 304		AISI 316		
ART.	ART.	D mm	H mm	Ø mm
E05-115	E05-115-16	42,4 x 2	58	42,4
E05-118	-	48,3 x 2	59	48,3



AISI 304			
ART.	D mm	H mm	
E05-130	42,4 x 2	30-57	

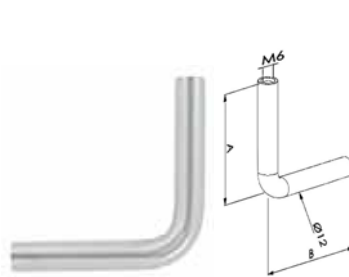

AISI 304		
ART.	A	B
E05-150	mm 70	mm 70



AISI 304		
ART.	A	B
E05-155	mm 70	mm 70



AISI 304		AISI 316	
ART.	ART.	ART.	ART.
E05-160	E05-160-16		



AISI 304		AISI 316	
ART.	ART.	ART.	ART.
E05-165	E05-165-16		



AISI 304	
ART.	DIMENSIONI SIZE
E05-200	mm 60 x 70 x 5



AISI 304	
ART.	DIMENSIONI SIZE
E05-205	mm 60 x 70 x 5



AISI 304	
ART.	DIMENSIONI SIZE
E05-210	mm 60 x 70 x 5



AISI 304		D	Ø
ART.		mm	
E05-255		42,4	Ø mm 42,4 x 2 Ø 1 1/4"
E05-258		48,3	Ø 48,3 x 2 mm. Ø 1 1/2"

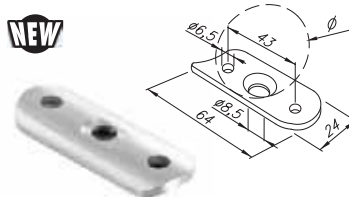

AISI 304		AISI 316	
ART.	ART.	Ø	mm
E05-300	E05-300-16	42,4	

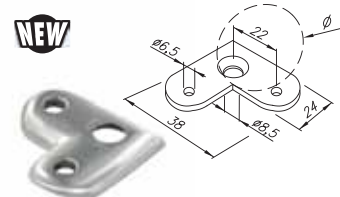

AISI 304		AISI 316	
ART.	ART.	Ø	mm
E05-305	E05-305-16	42,4	



AISI 304		
ART.	DESCRIZIONE DESCRIPTION	PER TUBO FOR TUBE
E05-415	Ø mm 25 Distanza Distance 80 mm.	Ø mm 42,4 Ø 1 1/4"

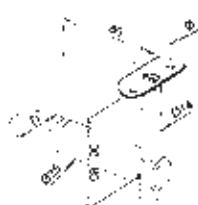

AISI 304		
ART.	DESCRIZIONE DESCRIPTION	PER TUBO FOR TUBE
E05-420	Ø mm 25 Distanza Distance 80 mm.	Ø mm 42,4 Ø 1 1/4"



AISI 304		
ART.	DESCRIZIONE DESCRIPTION	PER TUBO FOR TUBE
E05-425	Ø mm 25 Distanza Distance 80 mm.	Ø mm 42,4 Ø 1 1/4"

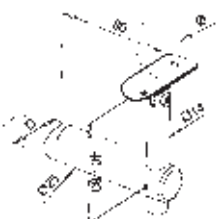

AISI 304		
ART.	DESCRIZIONE DESCRIPTION	PER TUBO FOR TUBE
E05-430	Ø mm 25 Distanza Distance 80 mm.	Ø mm 42,4 Ø 1 1/4"

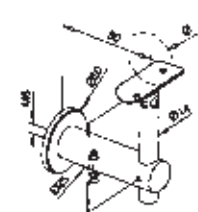

AISI 304		
ART.	DESCRIZIONE DESCRIPTION	PER TUBO FOR TUBE
E05-435	Ø mm 25 Distanza Distance 80 mm.	Ø mm 42,4 Ø 1 1/4"

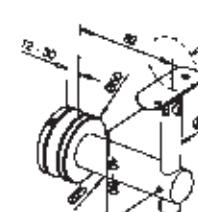

AISI 304		
ART.	DESCRIZIONE DESCRIPTION	PER TUBO FOR TUBE
E05-440	Ø mm 25 Distanza Distance 80 mm.	Ø mm 42,4 Ø 1 1/4"

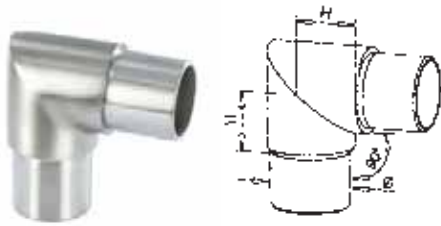

AISI 304		AISI 316		DIMENSIONI SIZE	H mm	PER TUBO FOR TUBE
ART.	ART.					
E06-005	E06-005-16	mm 82x82	30	Ø mm 42,4 x 2 Ø 1 1/4"		
E06-008	-	mm 85x85	37			

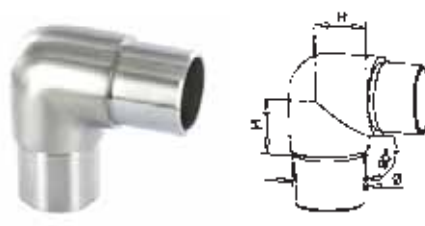

AISI 304			
ART.	DIMENSIONI SIZE	H mm	PER TUBO FOR TUBE
E06-015	mm 82x82	30	Ø mm 42,4 x 2 Ø 1 1/4"
E06-018	mm 85x85	37	Ø mm 48,3 x 2 Ø 1 1/2"

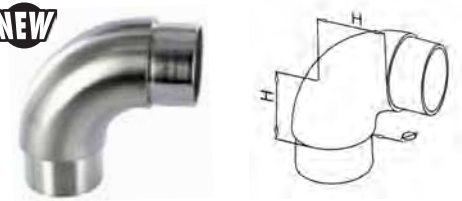
NEW

AISI 304		AISI 316		DIMENSIONI SIZE	H mm	PER TUBO FOR TUBE
ART.	ART.					
E06-020	E06-020-16	mm 82x82	30	Ø mm 42,4 x 2 Ø 1 1/4"		
E06-023	-	mm 85x85	37			

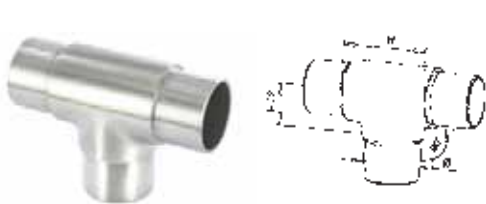

AISI 304			
ART.	DIMENSIONI SIZE	H mm	PER TUBO FOR TUBE
E06-025	mm 120x82	60	Ø mm 42,4 x 2 Ø 1 1/4"
E06-028	mm 120x85	70	Ø mm 48,3 x 2 Ø 1 1/2"

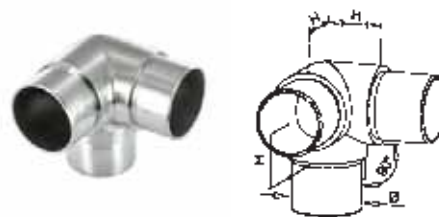

AISI 304			
ART.	DIMENSIONI SIZE	H mm	PER TUBO FOR TUBE
E06-035	mm 82x82x82	30	Ø mm 42,4 x 2 Ø 1 1/4"
E06-038	mm 85x85x85	37	Ø mm 48,3 x 2 Ø 1 1/2"

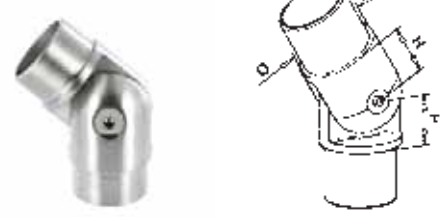

AISI 304		AISI 316		DIMENSIONI SIZE	H mm	PER TUBO FOR TUBE
ART.	ART.					
E06-045	E06-045-16	mm 82x82	27	Ø mm 42,4 x 2 Ø 1 1/4"		
E06-048	-	mm 82x82	30			

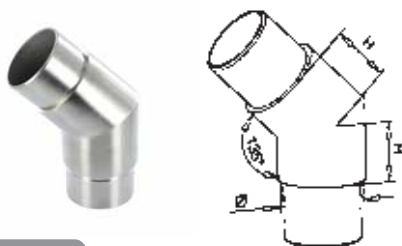

AISI 304			
ART.	ANGOLO ANGLE	H mm	PER TUBO FOR TUBE
E06-055	135°	30	Ø mm 42,4 x 2 Ø 1 1/4"
E06-058	135°	35	Ø mm 48,3 x 2 Ø 1 1/2"

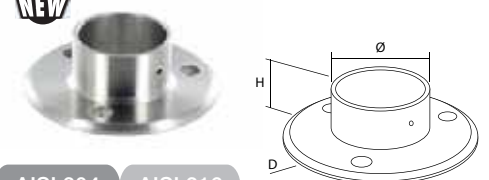

AISI 304			
ART.		Ø	
E06-065		mm 42,4 x 2 1 1/4"	
E06-068		mm 48,3 x 2 1 1/2"	

NEW

AISI 304		AISI 316		Ø	D mm	H mm
ART.	ART.					
E06-080	E06-080-16	mm 42,4 x 2 1 1/4"	95	30		
E06-083	-	mm 48,3 x 2 1 1/2"	100			

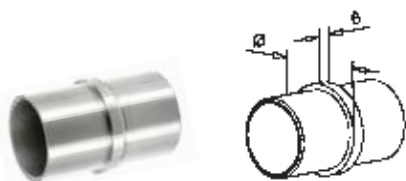

AISI 304		AISI 316		DIMENSIONI SIZE	H mm	PER TUBO FOR TUBE
ART.	ART.					
E06-105	E06-105-16	75	30	Ø mm 42,4 x 2 Ø 1 1/4"		
E06-108	-	75	37			

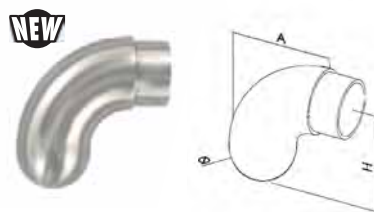

AISI 304			
ART.	Ø	H mm	A mm
E06-120	42,4 x 2 1 1/4"	45	64
E06-123	48,3 x 2 1 1/2"	57	83





AISI 304				
ART.	B mm.	H mm.	Ø	L mm.
E06-805	24	24	mm 42,4 x 1,50 Ø 1 1/4"	6000
E06-808	27	30	mm 48,3 x 1,50 Ø 1 1/2"	6000

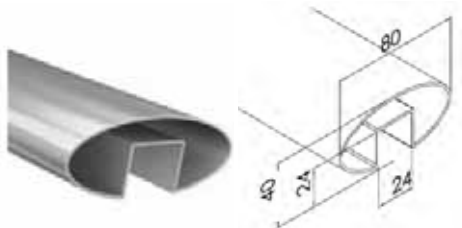

AISI 304		
ART.	DIMENSIONI SIZE	L mm.
E06-810	mm 80 x 40 x 1,5	6000

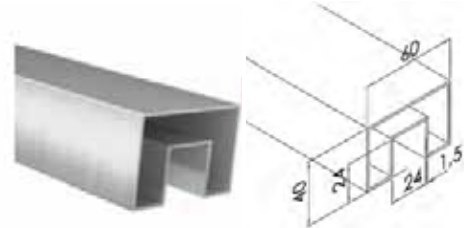

AISI 304		
ART.	DIMENSIONI SIZE	L mm.
E06-820	mm 60 x 40 x 1,5	6000

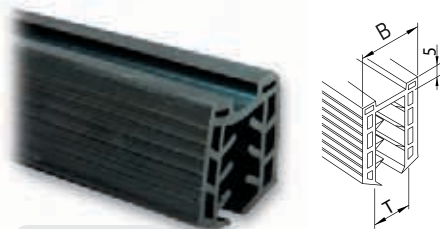
**PROFILO GOMMA
RUBBER PROFILE**

ART.	SPESS. VETRO "T" GLASS THK.	L mm.	B mm.
E06-840	mm 8 - 11	6000	24
E06-841	mm 12 - 16,76	6000	24
E06-843	mm 17 - 18,76	6000	24
E06-844	mm 19 - 21,52	6000	24
E06-846	mm 9 - 13	6000	27
E06-848	mm 15 - 19	6000	27
E06-849	mm 20 - 22	6000	27

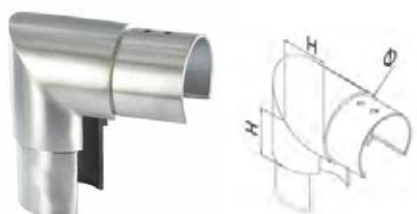

AISI 304		
ART.	H mm.	PER TUBO FOR TUBE
E06-855	30	Ø mm 42,4 x 1,5 Ø 1 1/4"
E06-858	35	Ø mm 48,3 x 1,5 Ø 1 1/2"



AISI 304	
ART.	PER TUBO FOR TUBE
E06-865	Ø mm 42,4 x 1,5 Ø 1 1/4"
E06-868	Ø mm 48,3 x 1,5 Ø 1 1/2"



AISI 304	
ART.	PER TUBO FOR TUBE
E06-875	mm 42,4 x 2 Ø 1 1/4"
E06-878	mm 48,3 x 2 Ø 1 1/2"



AISI 304		
ART.	PER TUBO FOR TUBE	
E06-885	Ø mm 42,4 x 2,00 Ø 1 1/4"	
E06-888	Ø mm 48,3 x 2,00 Ø 1 1/2"	



AISI 304			
ART.	D mm	H mm	PER TUBO FOR TUBE
E06-895	85	30	Ø mm 42,4 x 2,00 Ø 1 1/4"
E06-898	90	30	Ø mm 48,3 x 2,00 Ø 1 1/2"

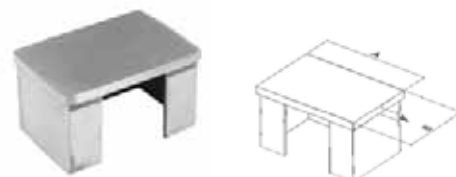
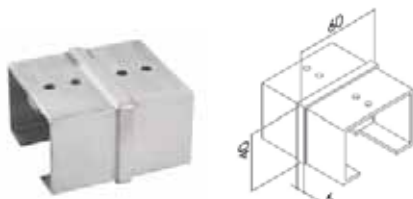

AISI 304	
ART.	DIMENSIONI SIZE
E06-906	mm 80 x 40 x 1,5

AISI 304	
ART.	DIMENSIONI SIZE
E06-920	mm 60 x 40 x 1,5

AISI 304		
ART.	A	B
E06-922	mm 60	mm 40

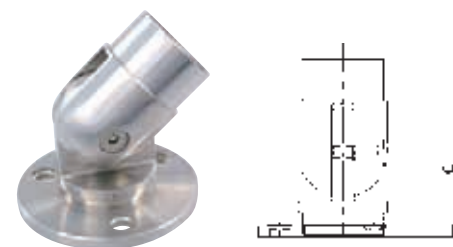
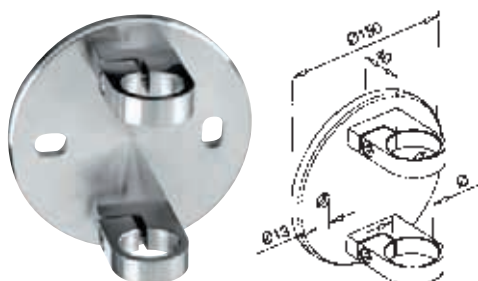

AISI 304		
ART.	DIMENSIONI SIZE	PER TUBO FOR TUBE
E07-025	piastra/Platte Ø mm 150	Ø mm 42,4 Ø 1 1/4"
E07-028	piastra/Platte Ø mm 150	Ø mm 48,3 Ø 1 1/2"

AISI 304		
ART.	DIMENSIONI SIZE	PER TUBO FOR TUBE
E07-030	Ø mm 120 x 30 h sp.8	tutte le misure all measurements

AISI 304			
ART.	DIMENSIONI SIZE	C	PER TUBO FOR TUBE
E07-100	Ø mm 80 x 6	64	Ø mm 42,4 Ø 1 1/4"
E07-102	Ø mm 80 x 6	64	Ø mm 48,3 Ø 1 1/2"

 Piastra di ancoraggio laterale per montanti
Newel post lateral flange

 Attacco snodato per tubo a muro
Adjustable Wall tube anchorage

AISI 304	AISI 316		
ART.	ART.	A	PER TUBO FOR TUBE
E07-035	E07-035-16	mm 28	Ø mm 42,4 Ø 1 1/4"
E07-038	-	mm 28	Ø mm 48,3 Ø 1 1/2"
E07-040	E07-040-16	mm 48	Ø mm 42,4 Ø 1 1/4"
E07-043	-	mm 48.	Ø mm 48,3 Ø 1 1/2"

AISI 304	AISI 316		
ART.	ART.	A	PER TUBO FOR TUBE
E07-045	E07-045-16	mm 28	Ø mm 42,4 Ø 1 1/4"
E07-048	-	mm 28	Ø mm 48,3 Ø 1 1/2"
E07-050	E07-050-16	mm 48	Ø mm 42,4 Ø 1 1/4"
E07-053	-	mm 48	Ø mm 48,3 Ø 1 1/2"

 Piastra di ancoraggio laterale per montanti
Newel post lateral flange

 Piastra di ancoraggio laterale per montanti
Newel post lateral flange

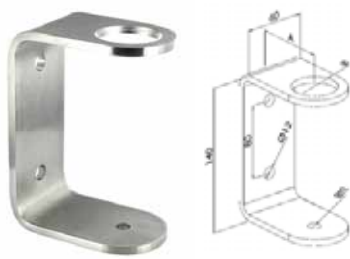

AISI 304	AISI 316		
ART.	ART.	A	PER TUBO FOR TUBE
E07-070	E07-070-16	mm 72	Ø mm 42,4 Ø 1 1/4"
E07-073	-	mm 74	Ø mm 48,3 Ø 1 1/2"

 Piastra di ancoraggio laterale
Newel post lateral flange

AISI 304	AISI 316		
ART.	ART.	A	PER TUBO FOR TUBE
E07-075	E07-075-16	mm 72	Ø mm 42,4 Ø 1 1/4"
E07-078	-	mm 74	Ø mm 48,3 Ø 1 1/2"

 Piastra di ancoraggio laterale
Newel post lateral flange

AISI 304	AISI 316		
ART.	ART.	A	PER TUBO FOR TUBE
E07-080	E07-080-16	mm 72	Ø mm 42,4 Ø 1 1/4"
E07-083	-	mm 74	Ø mm 48,3 Ø 1 1/2"

 Piastra di ancoraggio laterale
Newel post lateral flange

AISI 304	AISI 316		
ART.	ART.	A	PER TUBO FOR TUBE
E07-085	E07-085-16	mm 72	Ø mm 42,4 Ø 1 1/4"
E07-088	-	mm 74	Ø mm 48,3 Ø 1 1/2"

 Piastra di ancoraggio laterale
Newel post lateral flange

AISI 304		
ART.	DIMENSIONI SIZE	PER TUBO FOR TUBE
E07-200	Ø mm 100 x 70 h	Ø mm 42,4 Ø 1 1/4"
E07-203	Ø mm 100 x 70 h	Ø mm 48,3 Ø 1 1/2"



AISI 304	AISI 316		
ART.	ART.	DIMENSIONI SIZE	PER TUBO FOR TUBE
E08-005	E08-005-16	Ø mm 100 x 6	Ø mm 42,4 Ø 1 1/4"
E08-008	-	Ø mm 100 x 6	Ø mm 48,3 Ø 1 1/2"

 Tagliata al laser e satinata, tonda
Glazed and laser cut, round

AISI 304			
ART.	DIMENSIONI SIZE	PER TUBO FOR TUBE	H
E08-110	Ø mm 90	Ø mm 42,4 Ø 1 1/4"	mm 14

 Satinata, tonda
Glazed round plate

AISI 304	AISI 316		
ART.	ART.	DIMENSIONI SIZE	PER TUBO FOR TUBE
E08-200	-	Ø mm 105 x 14h	Ø 42,4 mm. Ø 1 1/4"
E08-203	E08-203-16	Ø mm 105 x 25h	Ø 42,4 mm. Ø 1 1/4"
E08-205	-	Ø mm 105 x 25h	Ø 48,3 mm. Ø 1 1/2"

 Satinata, tonda
Glazed round plate

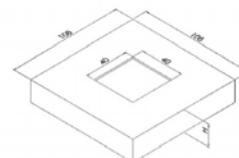
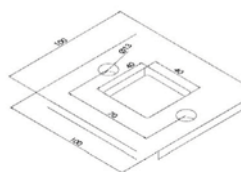

AISI 304			
ART.	Ø	A	SPESORE TICKNESS
E08-021	mm 85	mm 60	mm 6
E08-025	mm 100	mm 74	mm 6
E08-026	mm 120	mm 94	mm 6

AISI 304	AISI 316		
ART.	ART.	DIMENSIONI SIZE	PER TUBO FOR TUBE
E08-102	E08-102-16	mm 100x100x6	mm 40 x 40

AISI 304	AISI 316	
ART.	ART.	H
E08-300	E08-300-16	mm 20

Tagliata al laser e satinata
Glazed and laser cut

Tagliata al laser e satinata, tonda
Glazed and laser cut, round

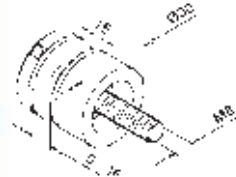

AISI 304		
ART.	DIMENSIONI SIZE	PER TUBO FOR TUBE
E09-001	Ø mm 30	Ø mm 33,7 Ø 1"
E09-005	Ø mm 30	Ø mm 42,4 Ø 1 1/4"

AISI 304	
ART.	DIMENSIONI SIZE
E09-010	Ø mm 30

AISI 304		
ART.	DIMENSIONI SIZE	TONDINO ROUND BAR
E09-050	Ø mm 25 mm.	Ø mm 12

Vite fermavetro con testa curva
Glass clamp screw with curved head

Vite fermavetro con testa piana
Glass clamp screw with flat head

Vite fermavetro con foro per tondino
Glass clamp screw complete with round bar hole

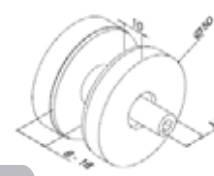
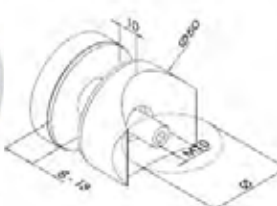

AISI 304		
ART.	DIMENSIONI SIZE	FILETTO THREAD
E09-100	Ø mm 32	M 10

AISI 304	
ART.	PER TUBO FOR TUBE
E09-155	Ø mm 42,4 Ø 1 1/4"
E09-158	Ø mm 48,3 Ø 1 1/2"

AISI 304	AISI 316	
ART.	ART.	DIMENSIONI SIZE
E09-160	E09-160-16	Ø mm 50

Fermavetro a filo
Surface glass clamp

Vite fermavetro con attacco per tubo
Glass clamp for tube

Vite fermavetro con attacco diritto
Glass clamp with flat fixing

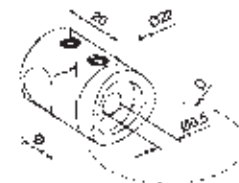

AISI 304		
ART.	FORO PASSANTE HOLE	PER TUBO FOR TUBE
E10-001	Ø 10,2 mm.	Ø 33,7 mm. Ø 1"
E10-005	Ø 10,2 mm.	42,4 mm. Ø 1 1/4"
E10-010	Ø 12,2 mm.	Ø 33,7 mm. Ø 1"
E10-015	Ø 12,2 mm.	Ø 42,4 mm. Ø 1 1/4"

AISI 304	
ART.	FORO PASSANTE HOLE
E10-020	Ø 10,2 mm.
E10-025	Ø 12,2 mm.

AISI 304	AISI 316		
ART.	ART.	FORO PASS. HOLE	PER TUBO FOR TUBE
E10-050	-	Ø mm 10,2	Ø mm 33,7 Ø 1"
E10-055	E10-055-16	Ø mm 10,2	Ø mm 42,4 Ø 1 1/4"
E10-060	-	Ø mm 12,2	Ø mm 33,7 Ø 1"
E10-065	E10-065-16	Ø mm 12,2	Ø mm 42,4 Ø 1 1/4"

Satinato testa curva, con doppia vite a grano
Glazed curved head complete with double grub screw

Satinato testa piana, con doppia vite a grano
Glazed flat head complete with double grub screw

Satinato testa curva con vite a grano
Glazed curved head complete with grub screw

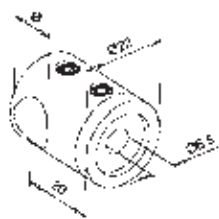

AISI 304	
ART.	FORO PASSANTE HOLE
E10-070	Ø mm 10,2
E10-075	Ø mm 12,2

Satinato testa piana con vite a grano
Glazed flat head complete with grub screw

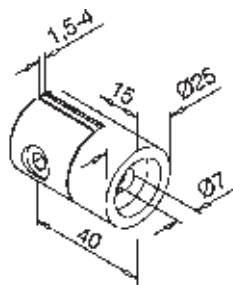

AISI 304	
ART.	DESCRIZIONE DESCRIPTION
E10-115	lamiera/sheet mm 1,5 - 4

Supporto per lamiera con attacco piatto
Plate holder complete with flat connection

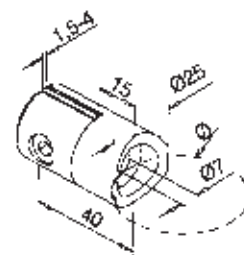

AISI 304		
ART.	DESCRIZIONE DESCRIPTION	PER TUBO FOR TUBE
E10-120	lamiera/sheet 1,5 - 4 mm.	Ø mm 33,7 mm. Ø 1"
E10-125	lamiera/sheet 1,5 - 4 mm.	mm 42,4 Ø 1 1/4"

Supporto per lamiera con attacco tondo per tubo
Plate holder complete with round connection for tube

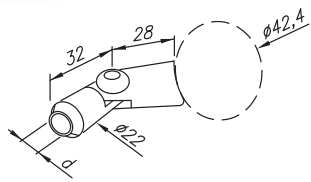
NEW

AISI 304	
ART.	d
E10-221	Ø mm 10,2
E10-222	Ø mm 12,2

Raccordo per tondini
Round bar fitting

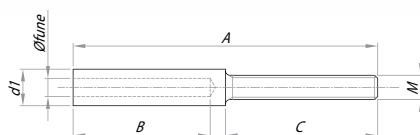
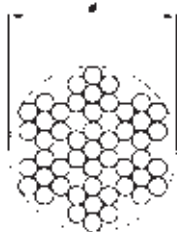

AISI 316		AISI 316							
ART.	FUNE ROPE	ART.	ART.	M	FUNE ROPE	A	B	C	D1
E11-003	Ø mm 3	<i>DESTRA/RIGHT SINISTRA/LEFT</i>		mm	Ømm	mm	mm	mm	mm
E11-004	Ø mm 4	E11-100	E11-101	M6	4	92	30	50	7
E11-005	Ø mm 5	E11-102	E11-103	M8	5	98	30	60	8
E11-006	Ø mm 6	E11-106	E11-107	M10	6	110	40	60	10
E11-008	Ø mm 8	E11-108	E11-109	M12	8	157	50	80	13

Fune 6 x 7 in acciaio inox
Stainless steel rope 6 x 7

Terminale filettato
Thread terminals

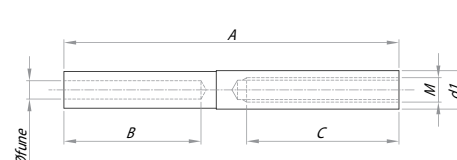

AISI 316		AISI 316						
ART.	ART.	M	FUNE ROPE	A	B	C	D1	
<i>DESTRA/RIGHT SINISTRA/LEFT</i>		mm	Ømm	mm	mm	mm	mm	
E11-120	E11-121	M6	4	73	30	35	5	
E11-122	E11-123	M6	5	81	35	35	8	
E11-126	E11-127	M8	6	108	45	50	10	
E11-128	E11-129	M10	8	140	65	60	13	

Terminale filettato interno
Inside thread terminal

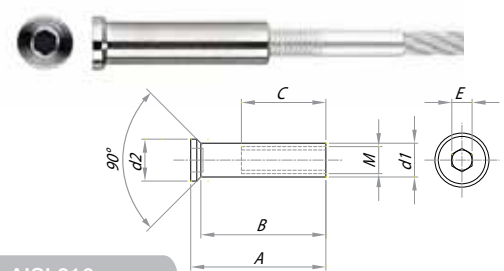
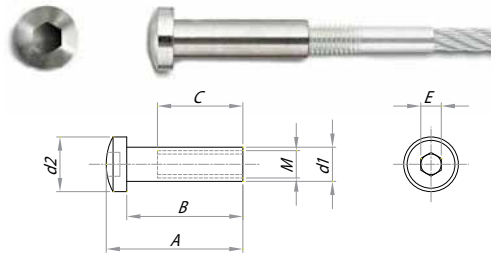
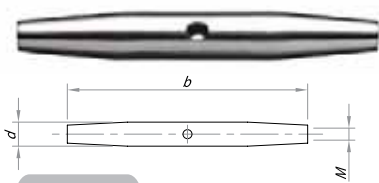

AISI 316			
ART.	M	B	D
E10-150	M6	92	10
E10-152	M8	112	13,5
E10-155	M10	120	17,2
E10-158	M12	150	21,3

AISI 316							
ART.	M	A	B	C	d1	d2	E
DESTRA/RIGHT							
E11-200	M 6	35	30	20	8	14	4
E11-205	M 8	40	34	25	10	16	5

AISI 316							
ART.	M	A	B	C	D1	D2	E
DESTRA/RIGHT							
E11-210	M 6	32	30	20	8	12	4
E11-215	M 8	37	35	25	10	16	5

 Tenditore con filetto interno destro e sinistro
Tensioner with right and left internal thread

 Terminale filettato con testa battente
Inside thread end with hexagonal socket flat head

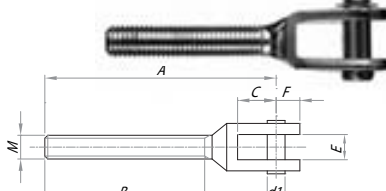
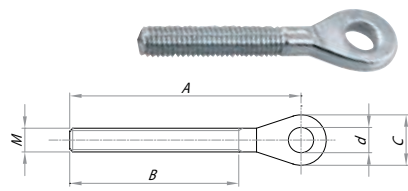
 Terminale filettato con testa svasata
Inside thread end with countersunk head

AISI 316						
ART.	ART.	M	A	B	C	d
DESTRA/RIGHT SINISTRA/LEFT		mm	mm	mm	mm	mm
E11-300	E11-301	M 6	68	47	14	6,5
E11-305	E11-306	M 8	87	57	17	8,5
E11-310	E11-311	M10	102	63	22	10,5

AISI 316								
ART.	ART.	M	A	B	C	d1	E	F
DESTRA/RIGHT SINISTRA/LEFT		mm	mm	mm	mm	mm	mm	mm
E11-420	E11-421	M 6	67	47	12	5	7,5	6
E11-425	E11-426	M 8	79	57	13	6	10	7
E11-430	E11-431	M10	89	63	15	8	11	9

 Terminale a occhio filettato
Eye thread machined

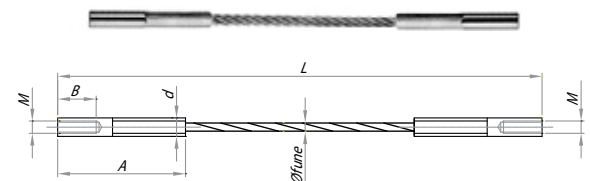
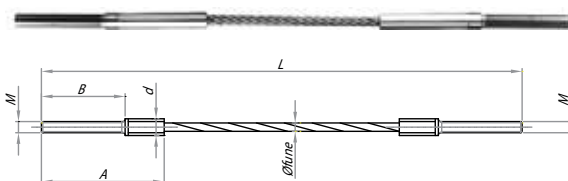
 Terminale a forcella filettato
Thread fork machined

AISI 316						
ART.	ART.	M	FUNE ROPE	A	B	d
DX+DX		mm	mm	mm	mm	mm
E11-514	E11-515	M 6	4	92	50	7
E11-516	E11-517	M 8	5	98	60	8
E11-518	E11-519	M 10	6	110	60	10

AISI 316						
ART.	ART.	M	FUNE ROPE	A	B	d
DX+DX		mm	mm	mm	mm	mm
E11-524	E11-525	M 6	4	73	35	8
E11-526	E11-527	M 6	5	81	35	8
E11-528	E11-529	M 8	6	108	50	10

 Fune con terminali filettati - Lunghezza (L) a richiesta
Rope with thread terminals - length (L) on request

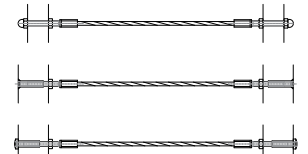
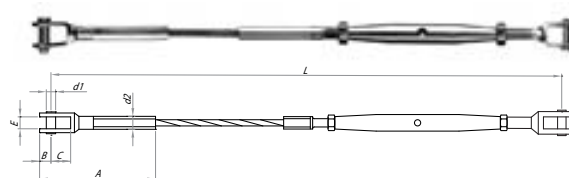
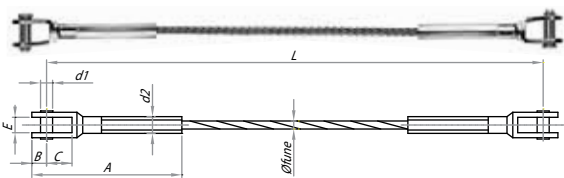
 Fune con terminali filettati interni - Lunghezza (L) a richiesta
Rope with inside thread terminals - length (L) on request

AISI 316							
ART.	FUNE ROPE	A	B	C	D1	D2	E
DESTRA/RIGHT							
E11-534	4	73	7	13	6	8	10
E11-535	5	83	9	15	8	9	11
E11-536	6	100	11	19	9,5	12,5	12

AISI 316							
ART.	FUNE ROPE	A	B	C	D1	D2	E
DESTRA/RIGHT							
E11-544	4	73	7	13	6	8	10
E11-545	5	83	9	15	8	9	11
E11-546	6	100	11	19	9,5	12,5	12

 Fune con terminali a forcella - Lunghezza (L) a richiesta
Rope with thread fork terminals - length (L) on request

 Fune con terminali a forcella e tenditore - Lunghezza (L) a richiesta
Rope with thread fork terminals and tensioner - length (L) on request



AISI 304		
ART.	DIMENSIONI SIZE	M
E12-001	∅ mm 100 x 8 x 80 H.	8

Ancoraggio a muro con attacco filettato M 8
Wall anchorage with threaded coupling M 8



AISI 304			
ART.	DIMENSIONI SIZE	M	SPESSORE VETRO GLASS THK.
E12-010	∅ 50 x 80 H.	8	mm 12 ÷ 20

Ancoraggio vetro con attacco filettato M 8
Glass anchorage with threaded coupling M 8



AISI 304		
ART.	DIMENSIONI SIZE	SPESSORE VETRO GLASS THK.
E12-020	∅ mm 100 x 8 x 90 H.	mm 12 ÷ 20

Ancoraggio a muro con attacco vetro
Wall anchorage with glass clamp



AISI 304			
ART.	TONDO ROUND	L	SPESSORE VETRO GLASS THK.
E12-110	∅ 10	1000	mm 12 ÷ 24
E12-112	∅ 10	1200	mm 12 ÷ 24

Tenditore con barra tonda
Screw coupling complete with round bar



AISI 304		
ART.	DIMENSIONI SIZE	SPESSORE VETRO GLASS THK.
E12-120	∅ 100 x 80 H.	mm 12 ÷ 20

Ancoraggio a muro
Wall anchorage



AISI 304	
ART.	DIMENSIONI SIZE
E12-200	mm 1100 X 250 h

Staffa portavetro
Glass marquee support



AISI 304	
ART.	DIMENSIONI SIZE
E12-205	mm 1100 X 250 h

Staffa portavetro
Glass marquee support

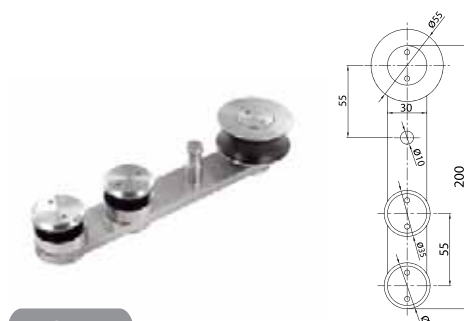

AISI 304		
ART.	∅ ASTA PORTANTE SUPPORTING ROD ∅	SPESSORE VETRO GLASS THK.
E13-020	25 mm.	mm. 12

Carrello per porte scorrevoli in vetro
Carriage for glass sliding doors

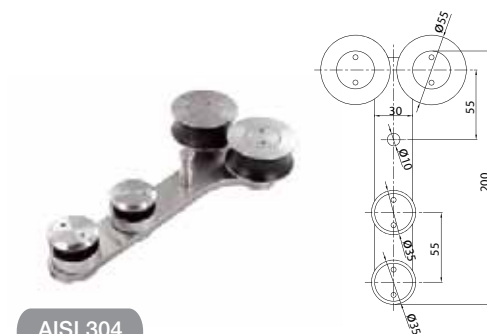

AISI 304		
ART.	∅ ASTA PORTANTE SUPPORTING ROD ∅	SPESSORE VETRO GLASS THK.
E13-025	25 mm.	mm. 12

Carrello doppio per porte scorrevoli in vetro
Double carriage for glass sliding doors



AISI 304

ART.	Ø ASTA PORTANTE SUPPORTING ROD Ø
E13-040	mm 25

 Supporto guida per fissaggio a muro
Wall anchorage for rod



AISI 304

ART.	Ø ASTA PORTANTE SUPPORTING ROD Ø	SPESSORE VETRO GLASS THK.
E13-045	mm 25	mm 12

 Supporto guida per fissaggio a vetro
Rod anchorage for glass

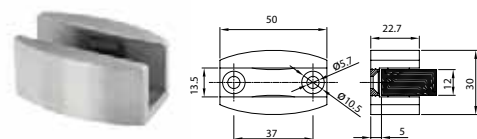

AISI 304

ART.	H
E13-050	mm 88

 Fissaggio per soffitto
Ceiling anchorage

AISI 304

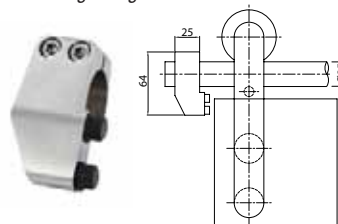
ART.	DIMENSIONI SIZE	SPESSORE VETRO GLASS THK.
E13-060	mm 50 x 30 x 22.7 H.	mm 12

 Guida a pavimento
Floor Guide

AISI 304

ART.	DESCRIZIONE DESCRIPTION	Ø ASTA PORTANTE SUPPORTING ROD Ø
E13-070	DX	mm 25
E13-071	SX	mm 25

 Finecorsa per porte scorrevoli
Stop for sliding doors

AISI 304

ART.	Ø	H
E13-100	mm 33,7	mm 500
E13-101	mm 33,7	mm 950
E13-105	mm 42,4	mm 500
E13-106	mm 42,4	mm 950

Pannello lineare | Straight panel

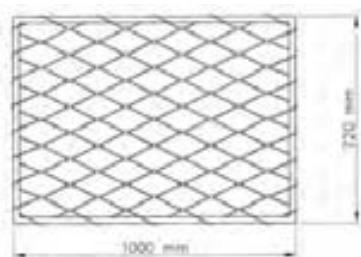
 Telaio in tubo Ø 21,3 mm e fune Ø 1,5 mm
Tube case Ø 21,3 mm with net Ø 1,5 mm

AISI 316

ART.	DIMENSIONE SIZE	TELAIO CASE	FUNE ROPE
E90-005	1000 x 720 h.	Ø 21,3	Ø 1,5

 I pannelli in rete possono essere forniti con misure a richiesta.
We can supply our net panels in different sizes on request.

Pannello per scale | Stairs panel

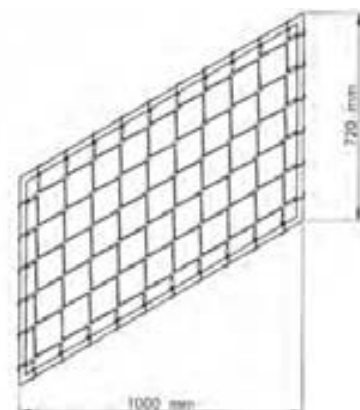
 Telaio in tubo Ø 21,3 mm e fune Ø 1,5 mm
Tube case Ø 21,3 mm with net Ø 1,5 mm

AISI 316

ART.	DIMENSIONE SIZE	TELAIO CASE	FUNE ROPE
E90-010	1000 x 720 h.	Ø 21,3	Ø 1,5

 I pannelli in rete possono essere forniti con misure a richiesta.
We can supply our net panels in different sizes on request.

TYPE "ID": calcolo statico-certificato per spinta di 1,5kN/mt
 TYPE "ID": static calculation certificate for push of 1,5kN/mt

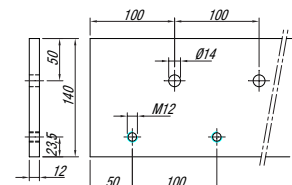
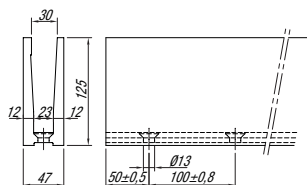
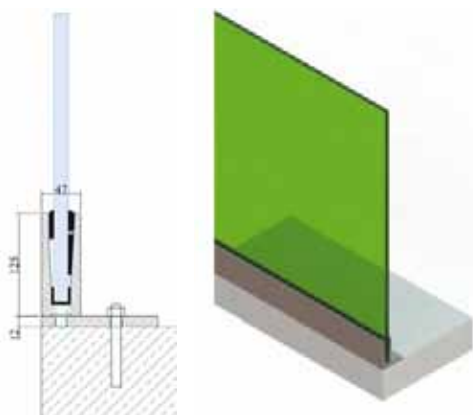

**EFFETTO ACCIAIO
INOX COLOR**

ART.	L
E20-001	mm 3000
E20-002	mm 6000

**EFFETTO ACCIAIO
INOX COLOR**

ART.	L
E20-010	mm 3000
E20-011	mm 6000

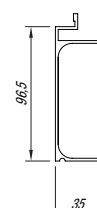
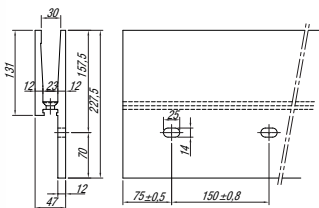
Alluminio effetto inox
Aluminium profile inox effect

**EFFETTO ACCIAIO
INOX COLOR**

ART.	L
E20-020	mm 3000
E20-021	mm 6000

**EFFETTO ACCIAIO
INOX COLOR**

ART.	L
E20-030	mm 3000
E20-031	mm 6000

Alluminio effetto inox
Aluminium profile inox effect

Alluminio effetto inox
Aluminium profile inox effect



sinistro/destro
left/right







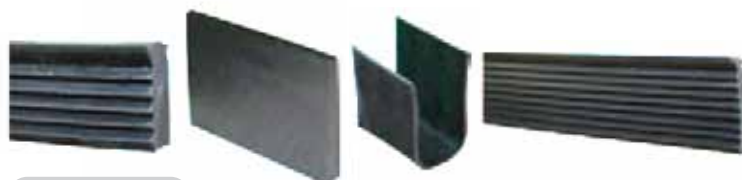











**EFFETTO ACCIAIO
INOX COLOR**

ART.	DIMENSIONI SIZE	SPESSORE THICKNESS
E20-075	mm. 50 x 230 H.	1,5 mm

Lamiera di chiusura alluminio effetto inox
Aluminium inox effect



**PROFILO GOMMA
RUBBER PROFILE**

ART.	SPESSORE VETRO GLASS THICKNESS	L
E20-081	mm 12,76 - 13,52	mm 3000
E20-082	mm 15	mm 3000
E20-083	mm 16,76 - 17,52	mm 3000
E20-084	mm 19	mm 3000
E20-085	mm 20,76 - 21,52	mm 3000
E20-091	mm 12,76 - 13,52	mm 6000
E20-092	mm 15	mm 6000
E20-093	mm 16,76 - 17,52	mm 6000
E20-094	mm 19	mm 6000
E20-095	mm 20,76 - 21,52	mm 6000

	Ferro pieno piatto - Flat iron - Volles Flacheisen - Fer plat - Hierro plano
	Ferro pieno quadro - Square iron - Volles Vierkanteisen - Fer carré - Hierro cuadrado
	Ferro pieno tondo - Round iron - Volles Rundeisen - Fer rond plein - Hierro redondo
	Ferro pieno mezzo tondo - Half-round iron - Halbrund eisen - Fer demi-rond plein - Hierro semiredondo
	Ferro tubo tondo - Round iron tube - Round eisenrohr - Tube en fer rond - Tubo de hierro redondo
	Ferro tubo rettangolare - Rectangular iron tube - Rechteckrohr - Tube en fer rectangulaire - Tubo de hierro rectangular
	Ferro tubo quadro - Square iron tube - Vierkanrohr - Tube en fer carré - Tubo de hierro cuadrado
	Foro quadro - Square hole - Vierkantloch - Trou carré - Agujero cuadrado
	Foro quadro in diagonale - Square hole in diagonal - Trou carré en - diagonal - Diagonalvierkantloch - Agujero cuadrado en diagonal
	Foro tondo - Round hole - Rundloch - Trou rond - Agujero redondo
	Senza foro - Without hole - Ohne Loch - Sans trou - Sin agujero
	Rifinito a caldo - Hot finished - Warm bearbeitet - Avec finition à chaud - Acabado en caliente
	Forgiato a mano - Hand forged - Handgeschmiedet - Forgé à la main - Forjado a mano
	Martellato - Hammered - Gehämmert - Battu - Martillado
	Fascettato - With collars - Mit Zierbunden - Avec bagues - Con grapas
	Diametro - Diameter - Durchmesser - Diamètre - Diámetro
	Interasse - Pitch - Abstand - Entraxe - Medida de centro a centro
	Standard - Standard - Standard - Standard - Estandard
	Verniciato - Painted - Gemalt - peint - pintado

 Ax B

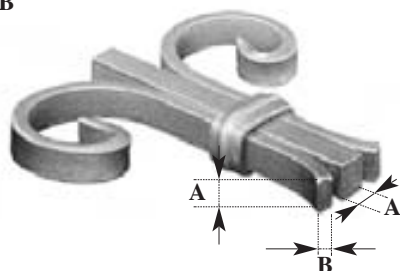
 A



	Versione economica - economic version - Wirtschafts-version- version économique - versión económica
	Da... a... - From... to - Von... bis... - De... à... - De... a...
sp	Spessore - Thickness - Stärke - Epaisseur - Espesor
H	Altezza - Height - Höhe - Hauteur - Altura
L	Larghezza - Width - Breite - Largeur - Anchura
	Regolabile - Adjustable - Verstellbar - Réglable - Regulable
	Portata - Capacity - Tragfähigkeit - Portée - Capacidad
	Confezione - Pack - Verpackung - Conditionnement - Paquete
MA	Filettato MA - MA threaded - MA geschnitten - Fileté MA - Roscado MA
MB	Filettato MB - MB threaded - MB geschnitten - Fileté MB - Roscado MB
M.R.	Misure a richiesta - Measures on demand - Abmessungen auf Wunsch - Mesures sur demande - Medidas a pedido
Z	Zincato - Galvanized - Verzinkt - Zinqué - Zincado
“U”	Gola tonda - Round groove - Runde Rille - Ronde gorge - Garganta redonda
“V”	Gola a V - V groove - V Rille - V gorge - Garganta a V
ps	Con piastra a saldare - With plate - Mit Befestigungsplatte - Avec plaque à souder - Con placa soldada
ss	Con supporto saldato - With welded support - Mit geschweißeter - Befestigung - Avec support soudé - Con soporte soldado
1c	Un cuscinetto - One bearing - Ein Lager - Un coussinet - Un cojinete
2c	Due cuscinetti - Two bearings - Zwei Läger - Deux coussinets - Dos cojinetes
ca	Circa - About - Zirka - Environ - Aproximadamente
	Modello depositato - Registered pattern - Angemeldetes - Muster - Modèle déposé - Modelo patentado
	dimensione pallina - Sphere size - Kugelgröße - taille de la balle - tamaño de la bola

This catalogue edition annuls and replaces all the previous ones. Being our products handmade, their measures have to be considered as indicative. Moreover, we reserve the right to change both the products shown in our catalogue and their features at any time, even without previous advice.

We produce our articles always paying attention to the present building regulations; however our customers are responsible for complying with these directives when assembling our products. Reproductions, even if partial, will be prosecuted by law.



ARTIFER1962 srl

Via Galileo Galilei, 46 - 36010 Zanè (VI) - ITALY

Tel +39 0445578100 - Fax +39 0445578101

artifer@artifer.com

CP151216



www.artifer1962.com



Copyright © 2017 – Tutti i diritti riservati.
La riproduzione anche parziale del presente catalogo è vietata.
Copyright © 2017 – All rights reserved.
All forms of copying of this catalogue are strictly prohibited.



